

Atlanta New Stadium Project
Atlanta Falcons Stadium Company, LLC
Budget Update
October 28, 2013

<u>USES</u>	<u>\$MM</u>
Development & Preconstruction	\$102
Design & Professional Services	73
Systems & Equipment	77
Construction & Contingency	<u>948</u>

TOTAL USES **\$1.2B**

<u>SOURCES</u>	<u>\$MM</u>
Net HMT Bond Proceeds	\$200
NFL G-4 Program	\$200
StadCo Debt/Equity/PSLs	<u>\$800</u>

TOTAL SOURCES **\$1.2B**

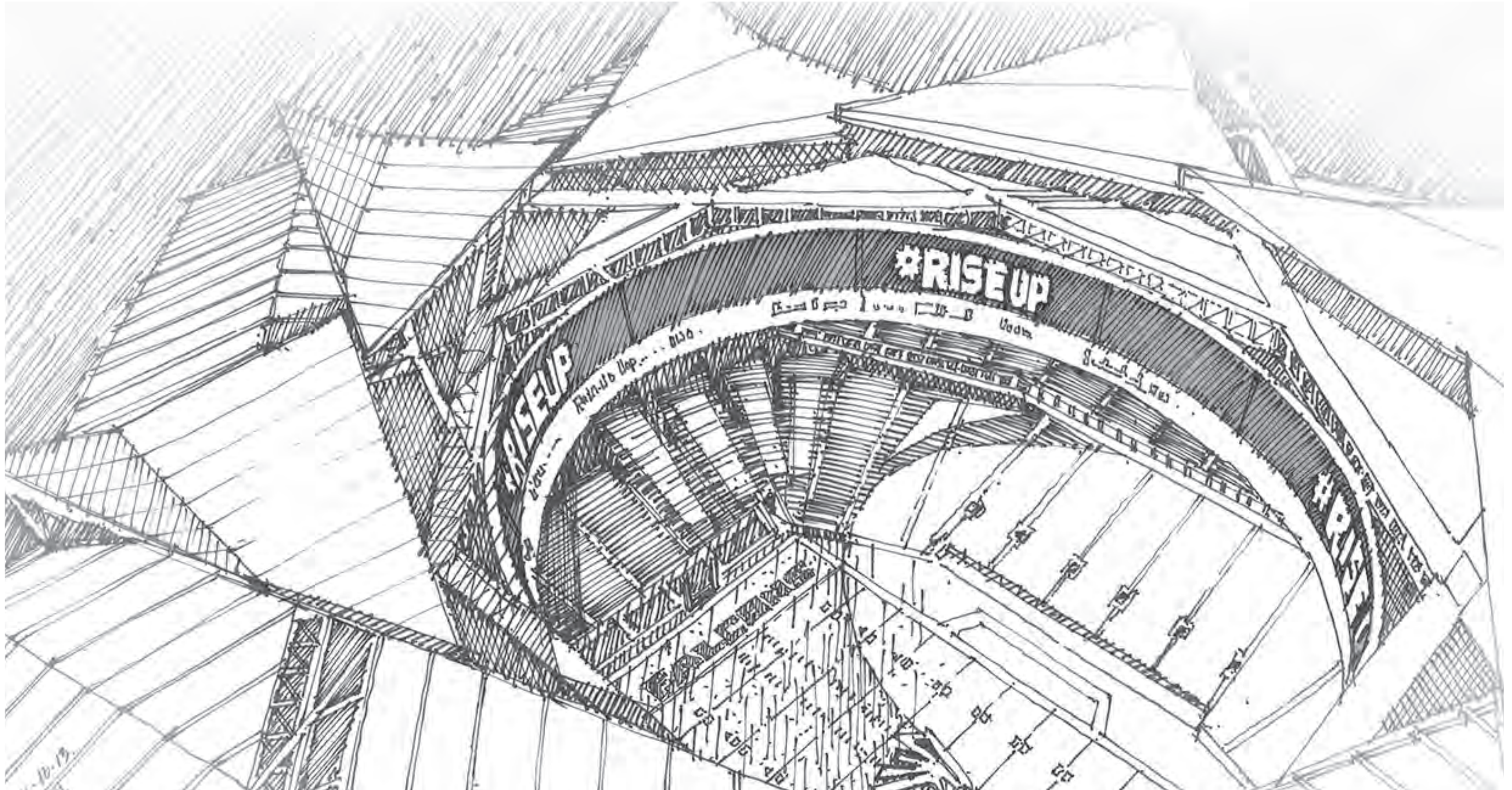

360 ARCHITECTURE
GWCCA SCHEMATIC DESIGN PRESENTATION

OCTOBER 28, 2013



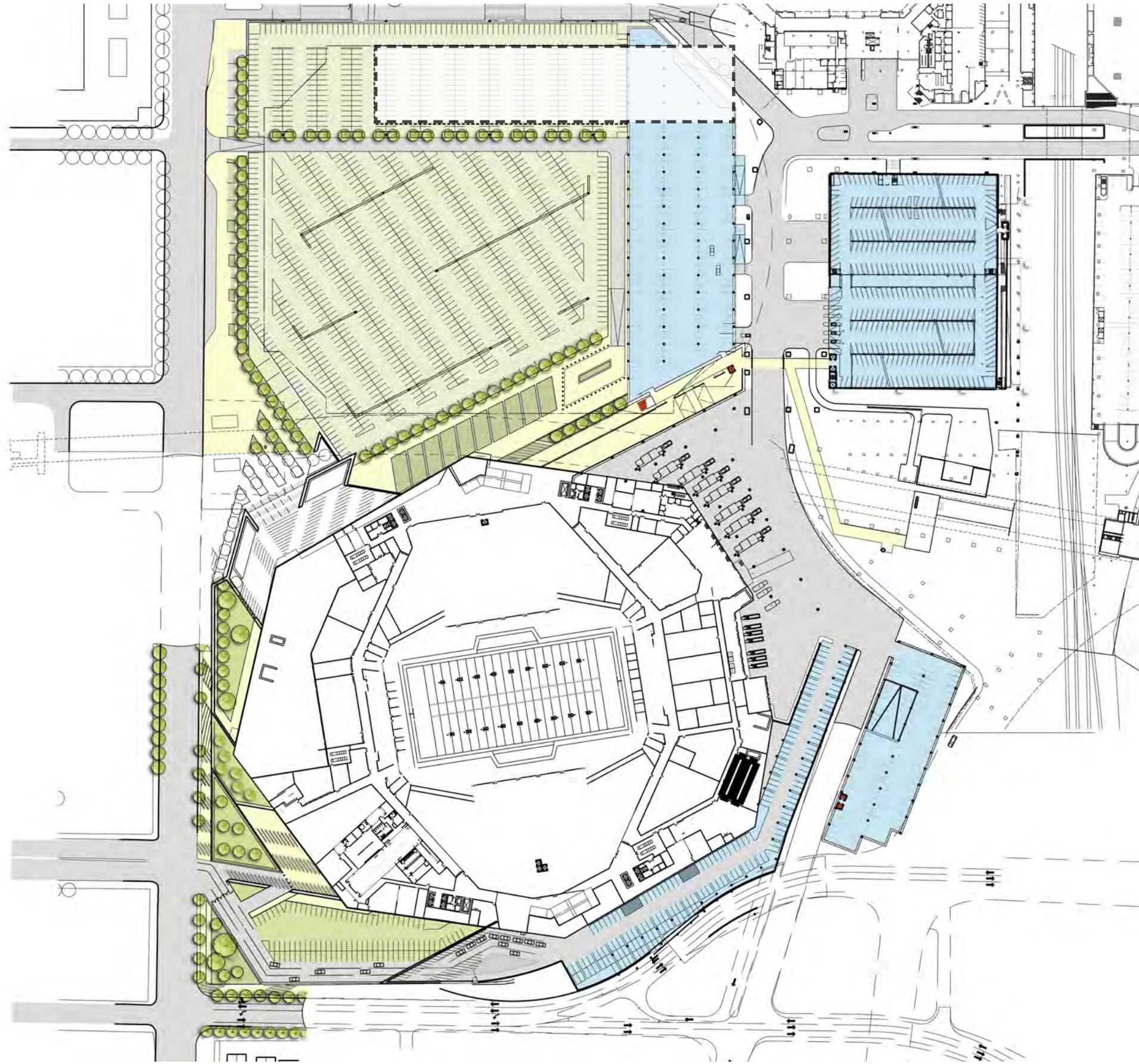

SITE PLAN - EVENT LEVEL

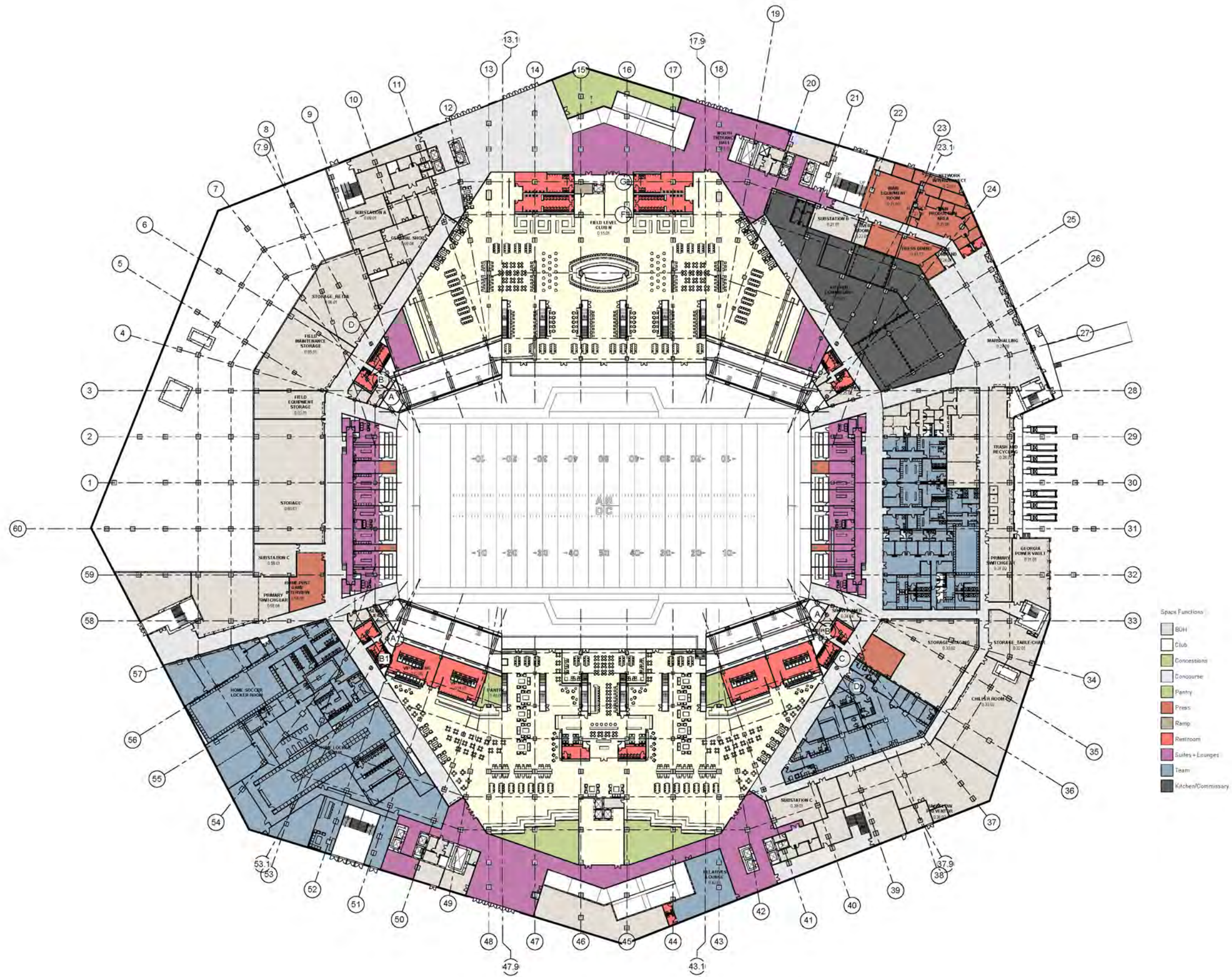

EVENT LEVEL

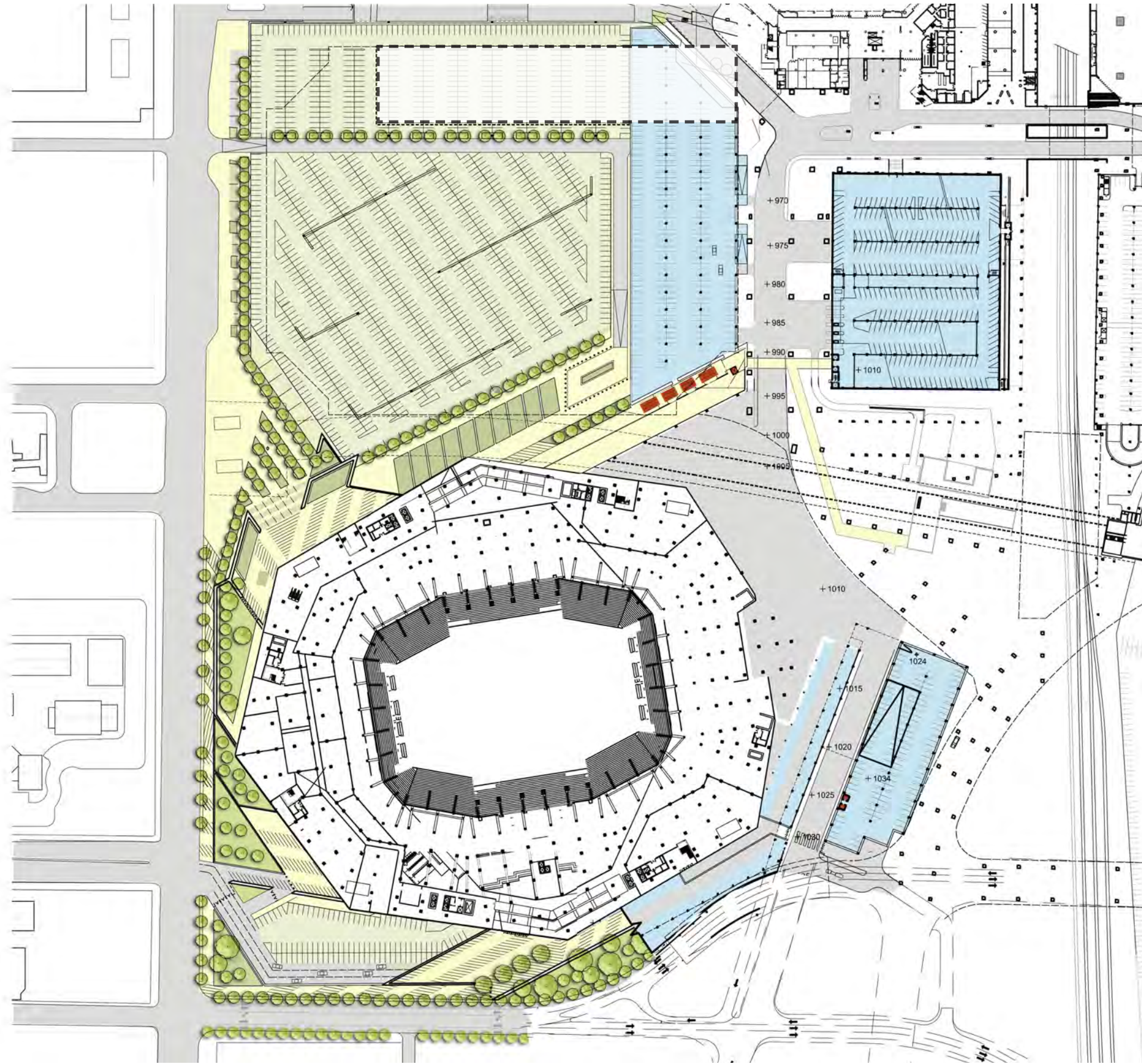

SITE PLAN - ADMIN. LEVEL

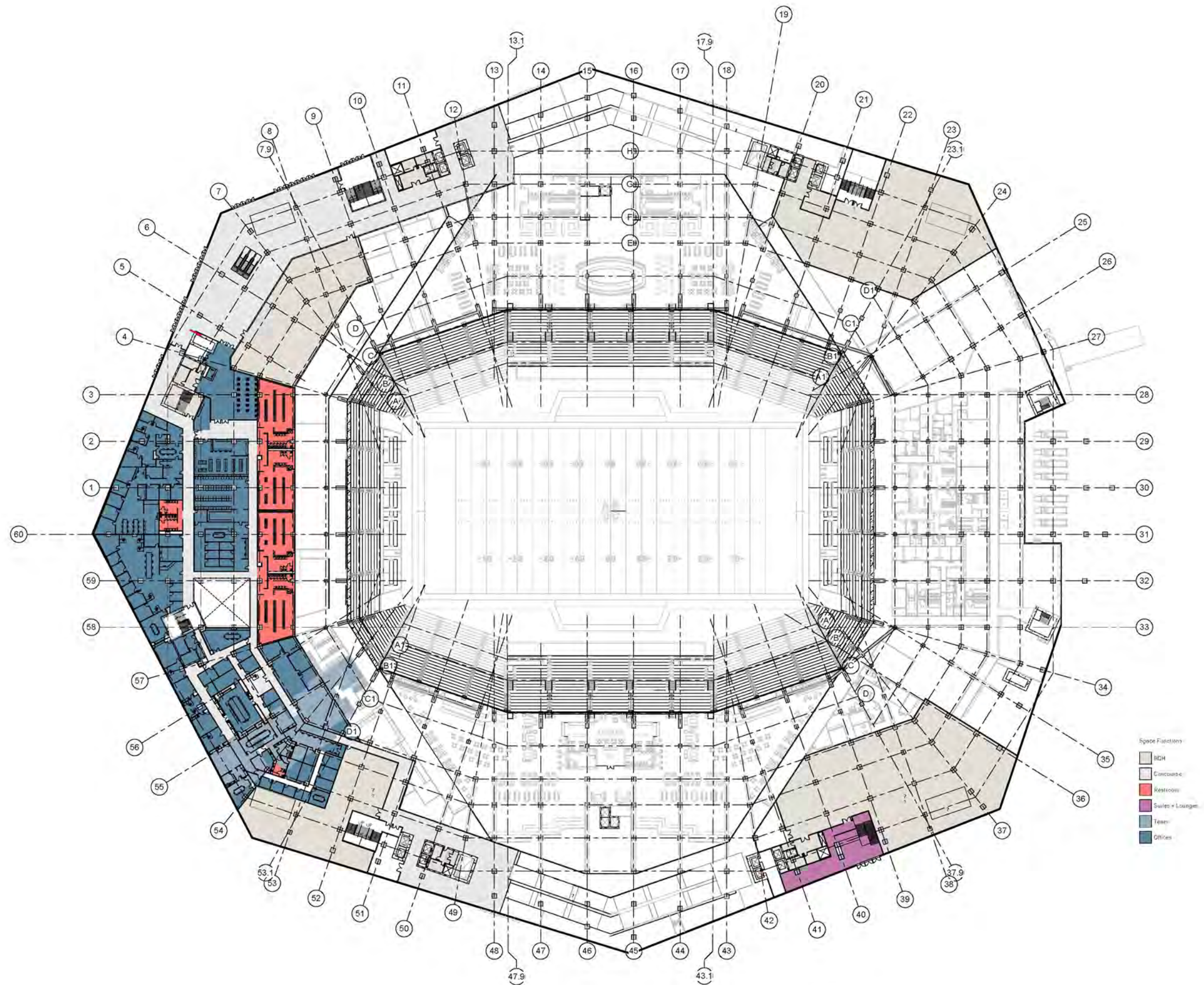

ADMIN. LEVEL

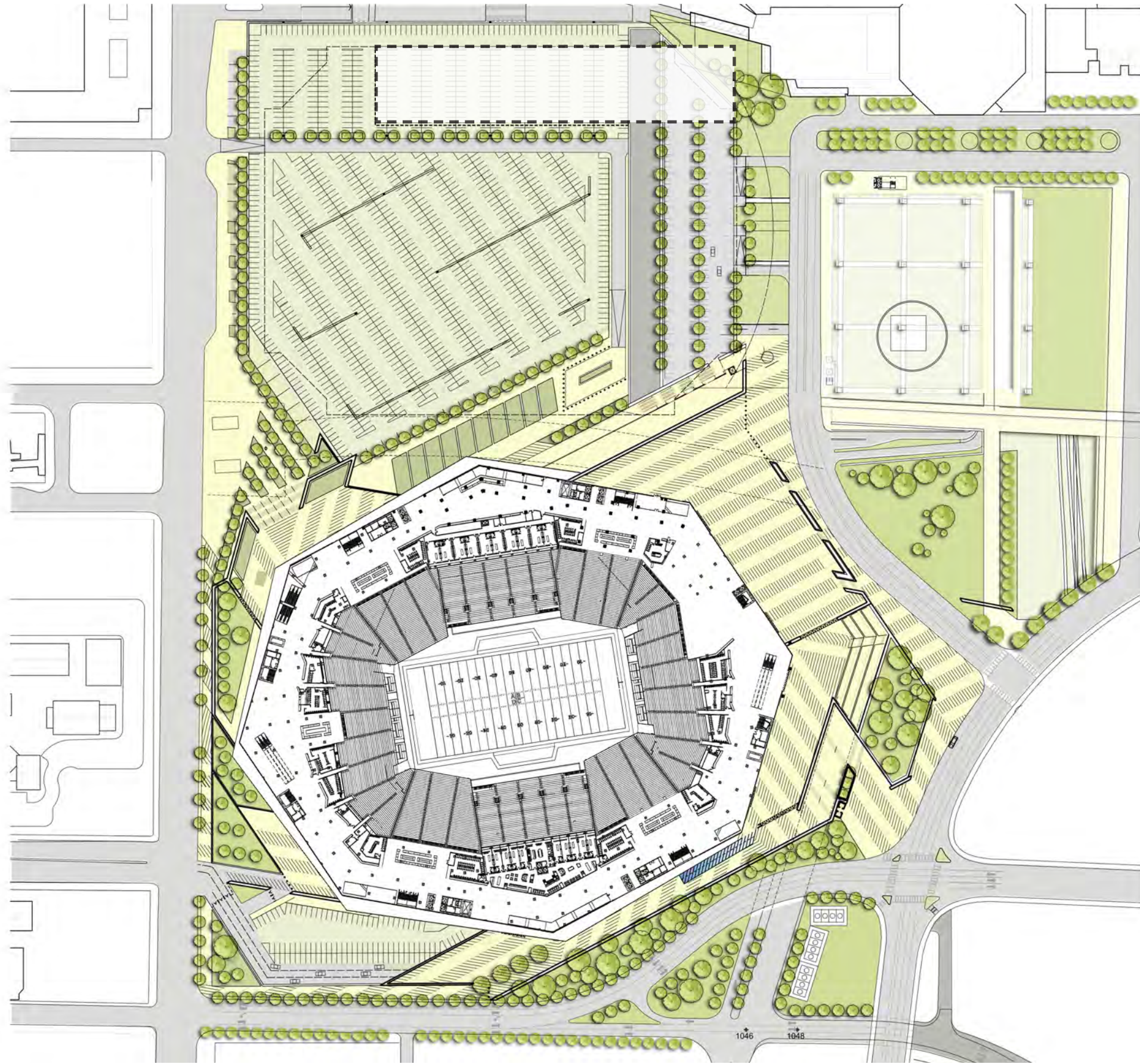

SITE PLAN - MAIN CONCOURSE LEVEL

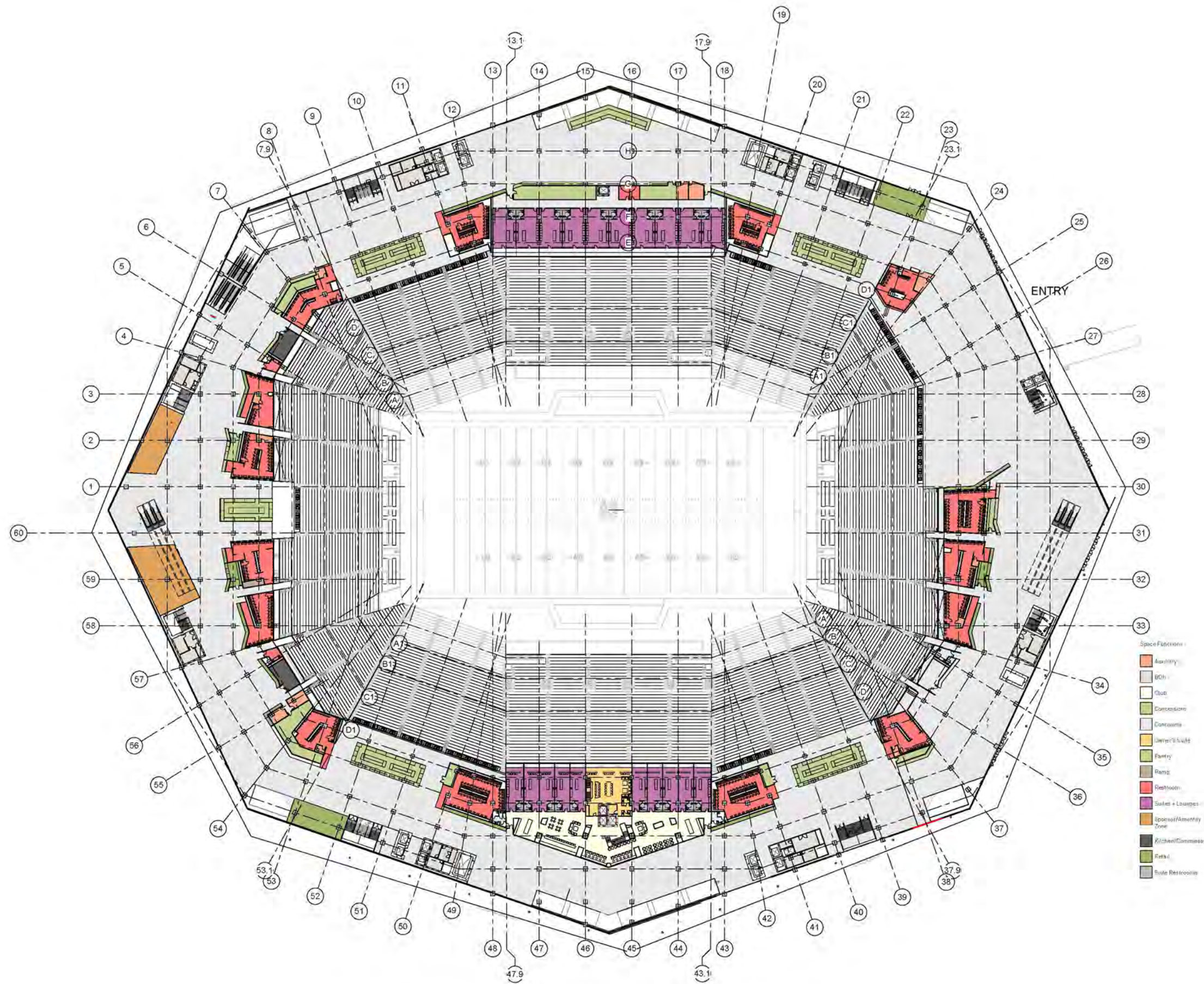

MAIN CONCOURSE LEVEL

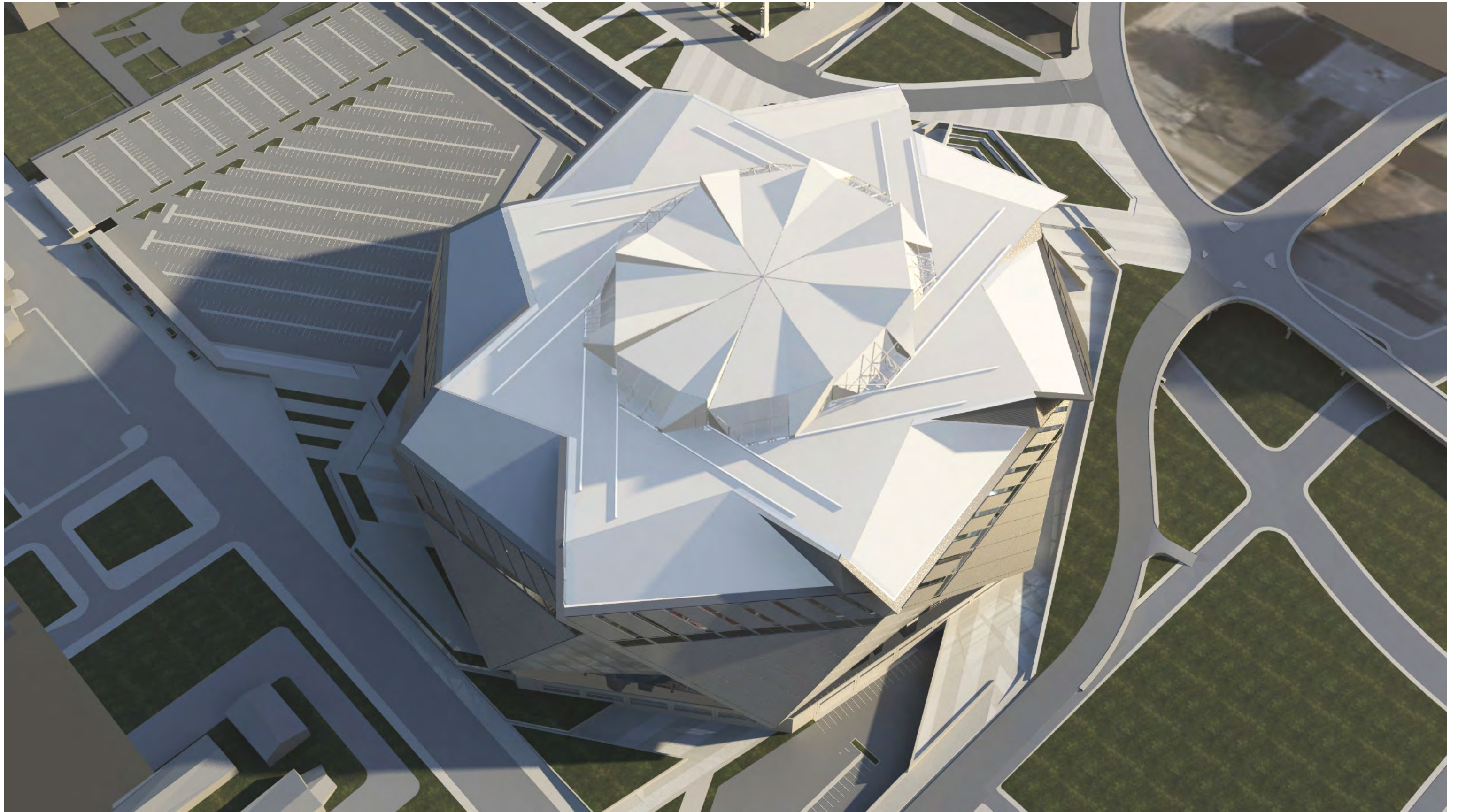

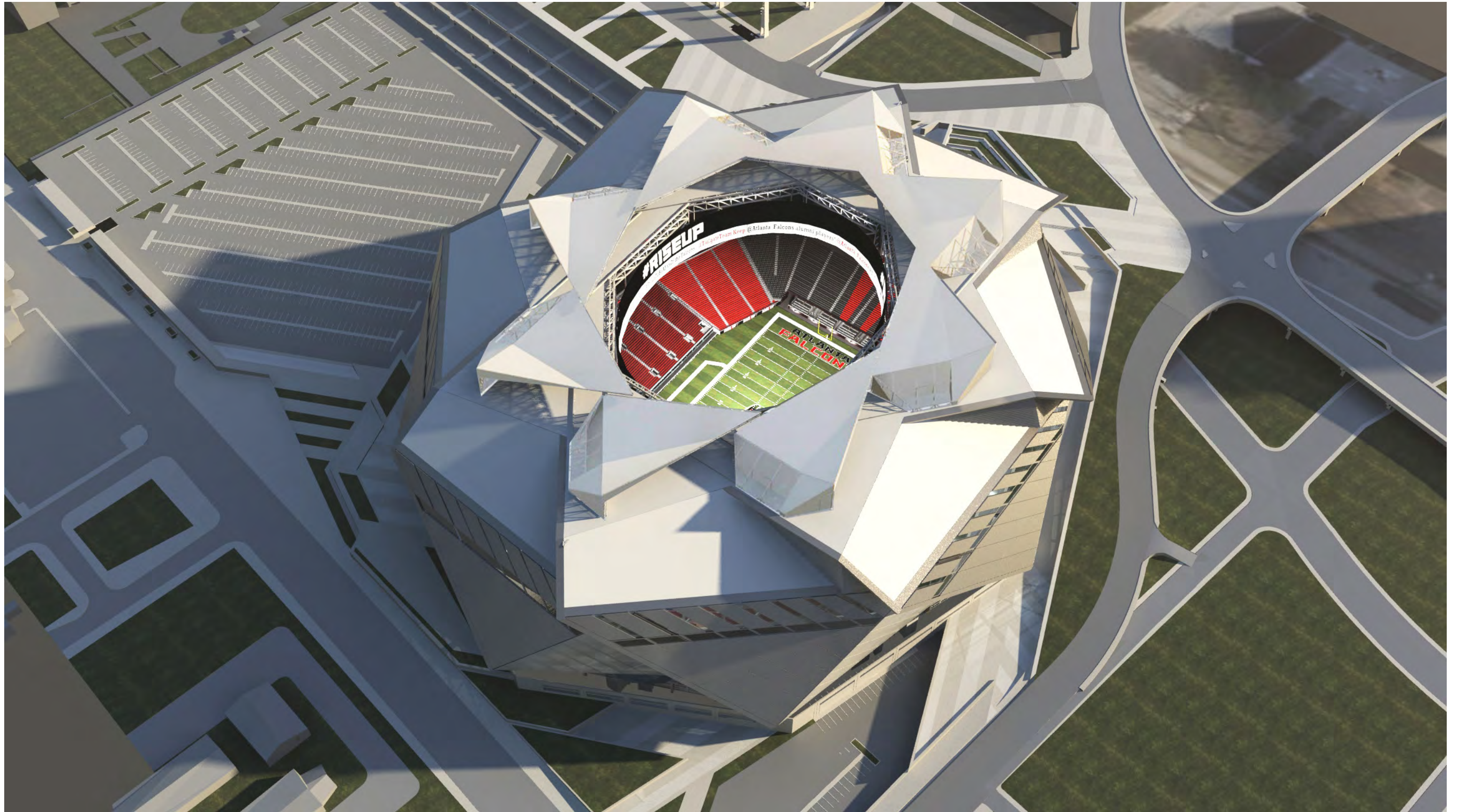

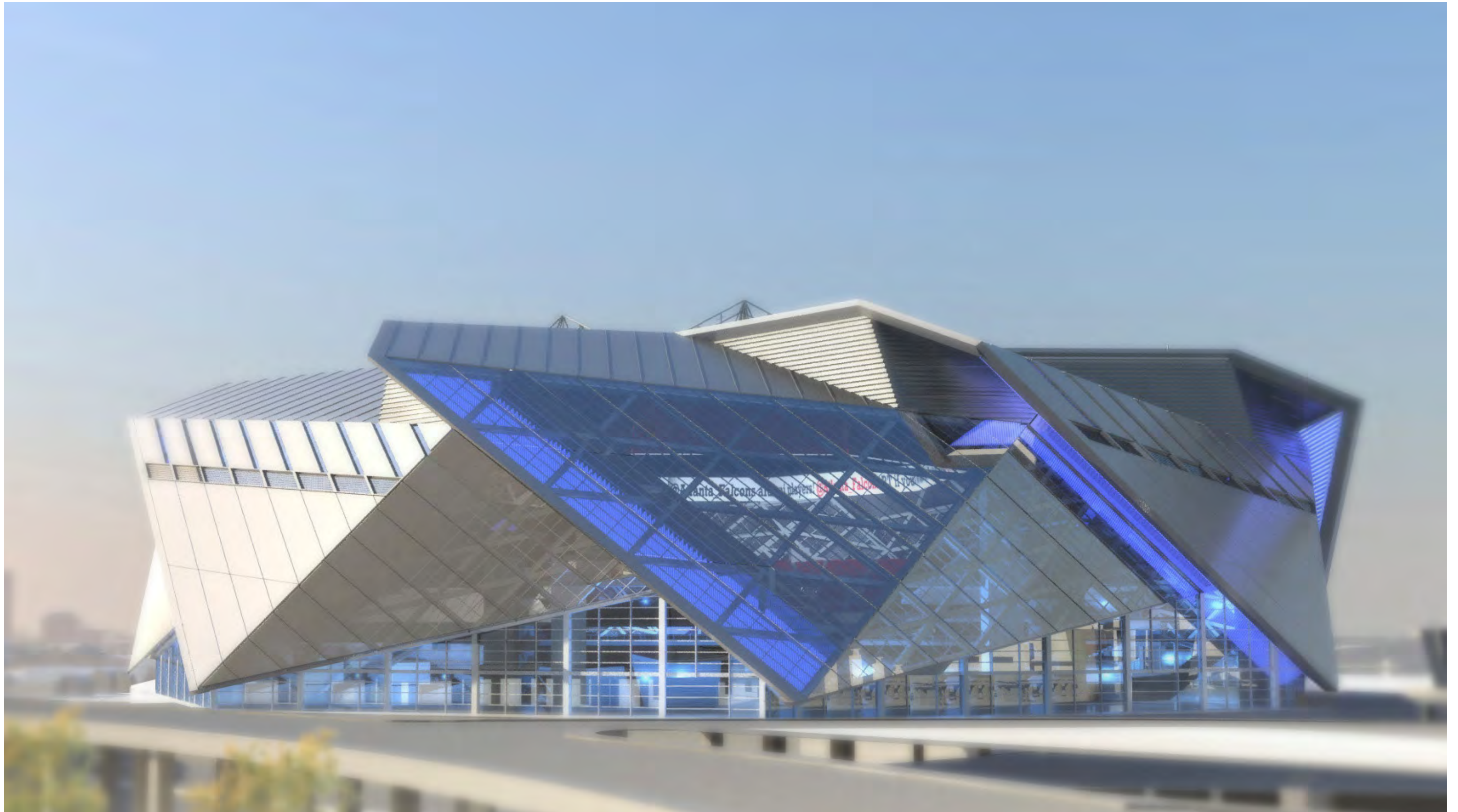

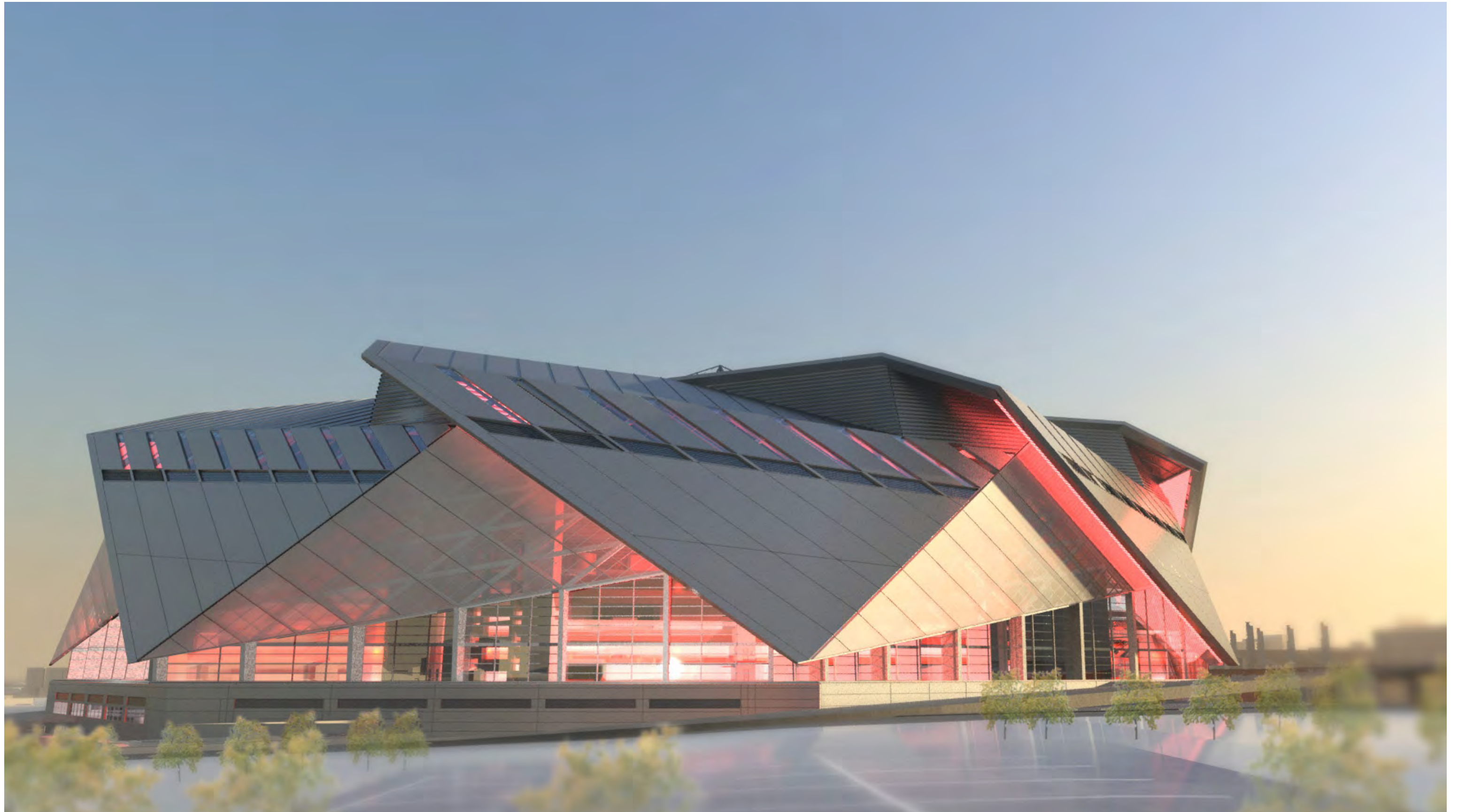

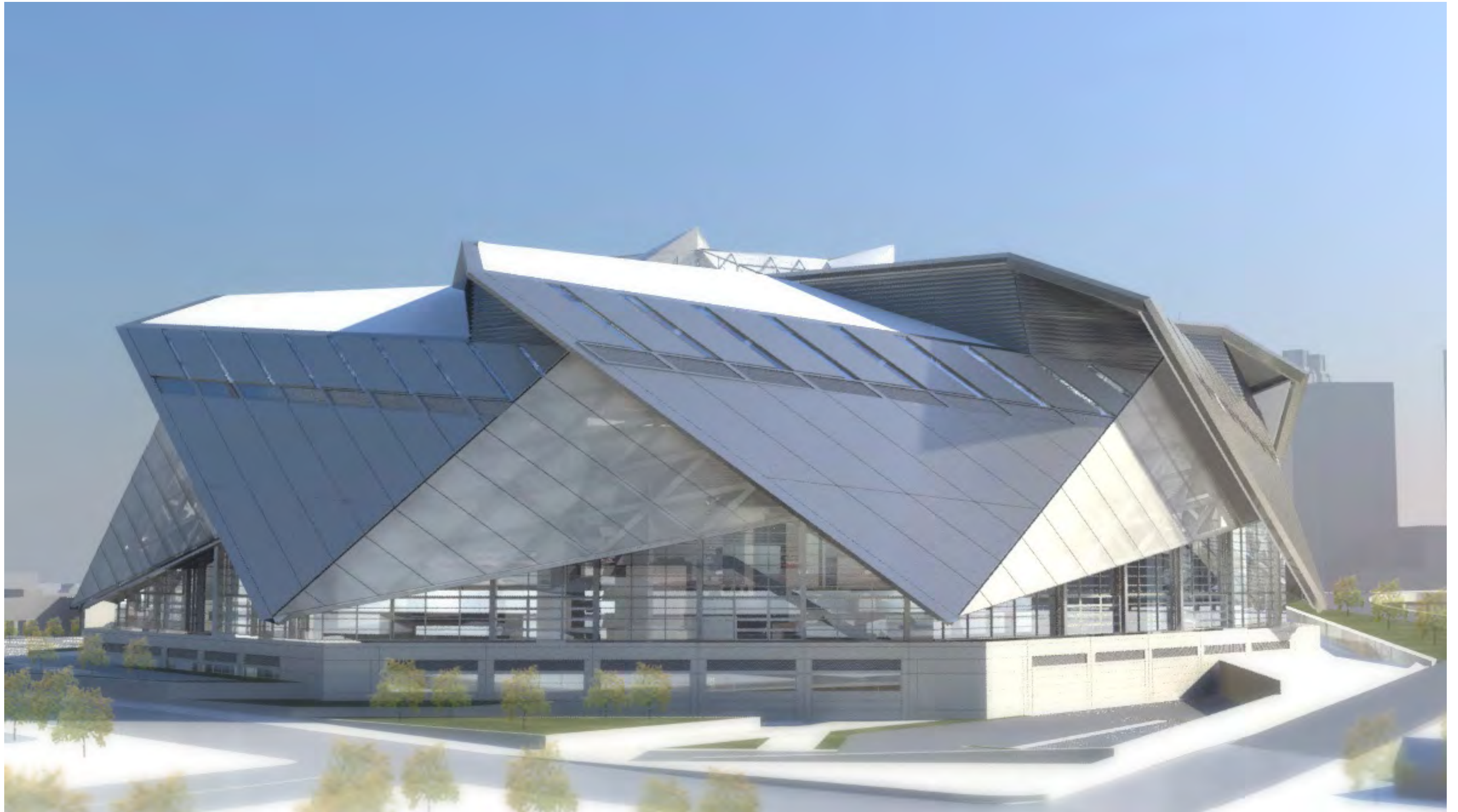

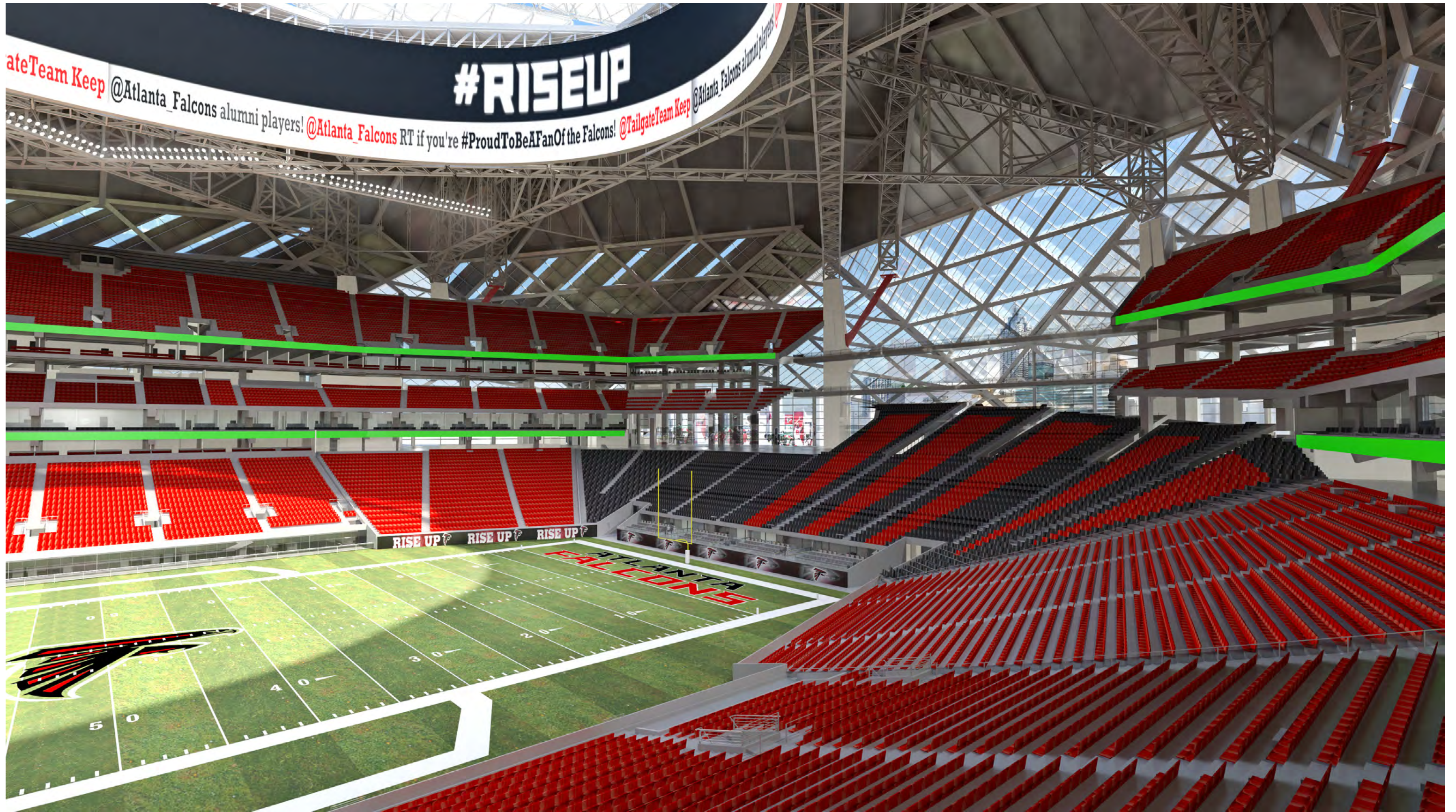

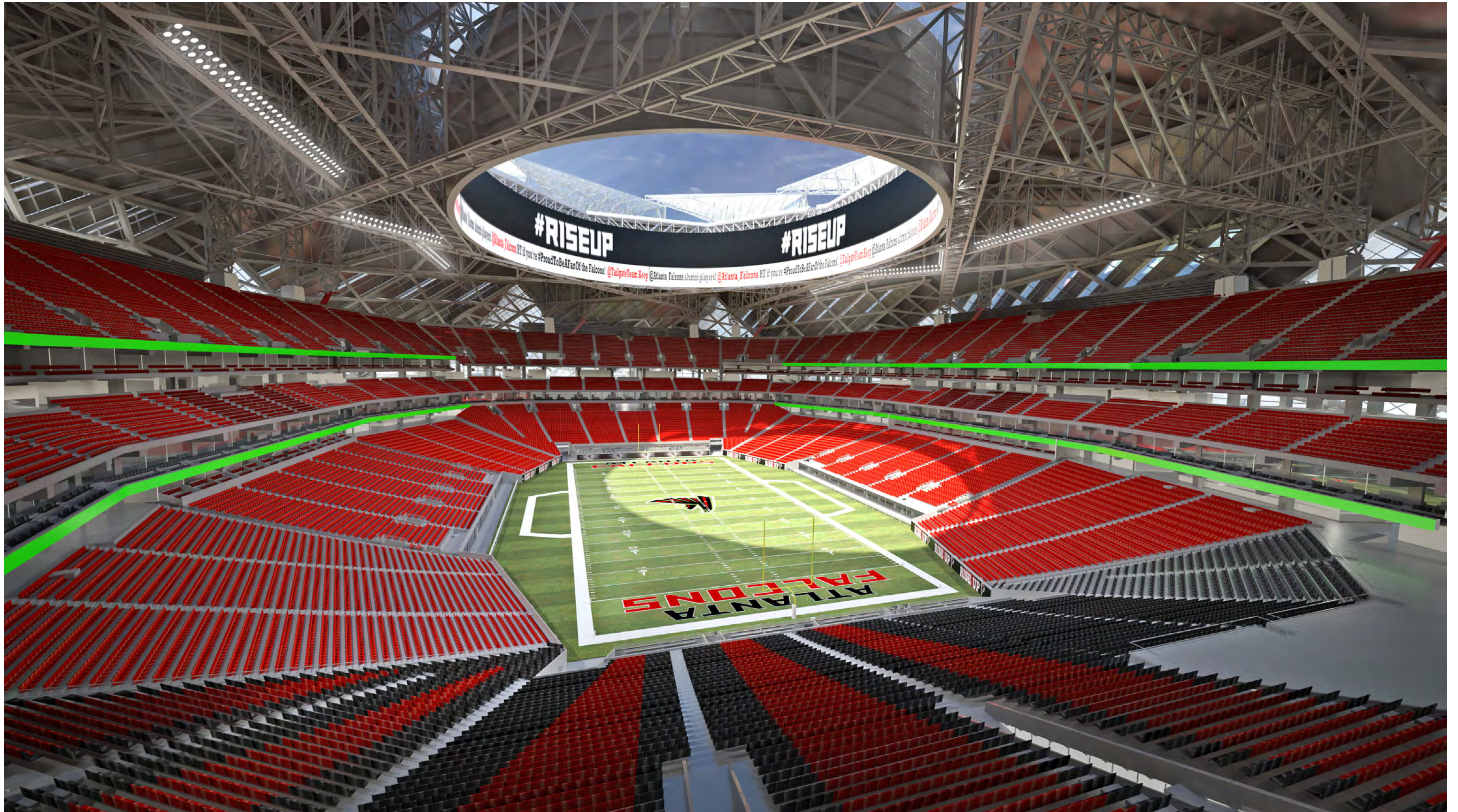

VIDEO HALO DIMENSIONS: 380'L x 305'W x 58'H

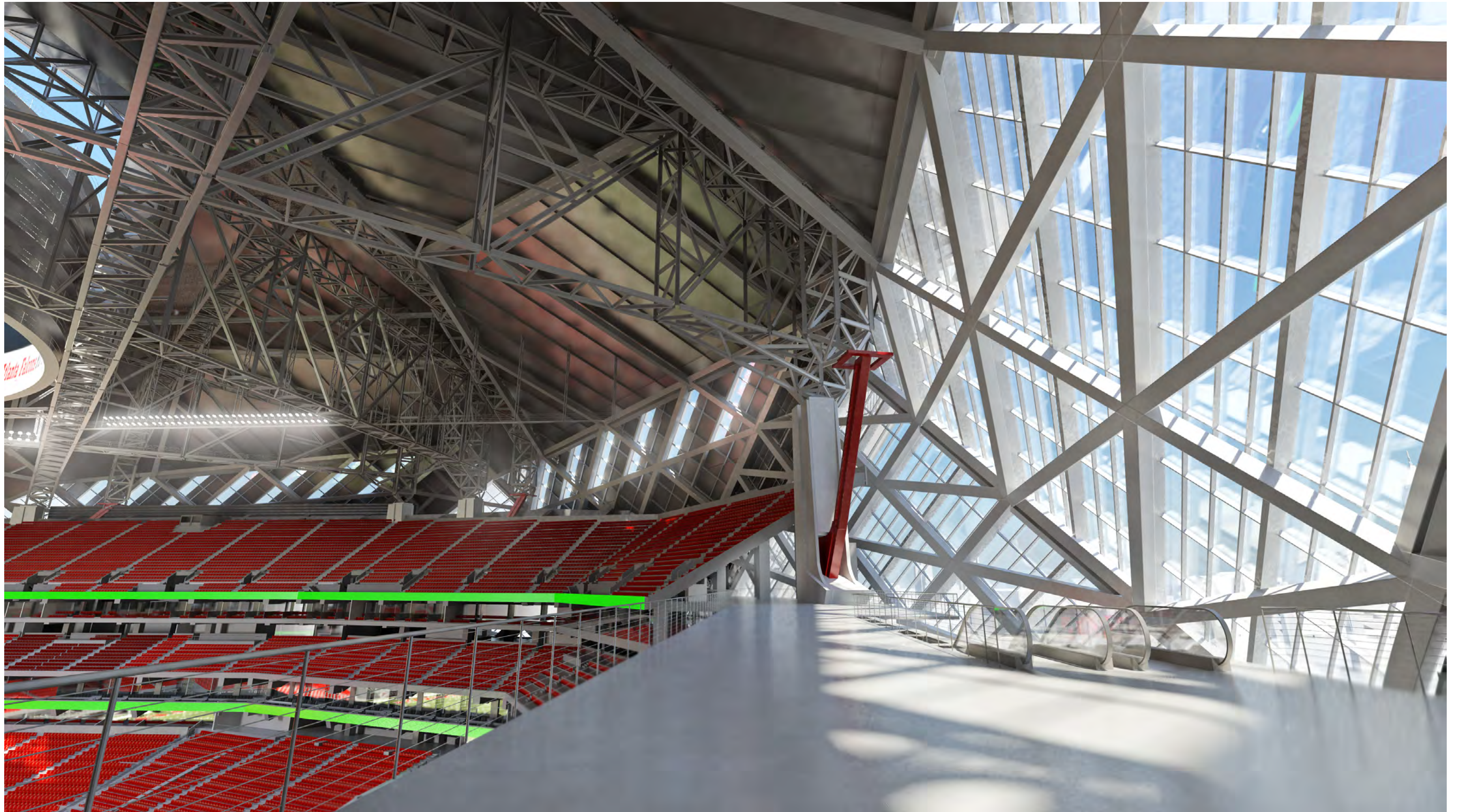

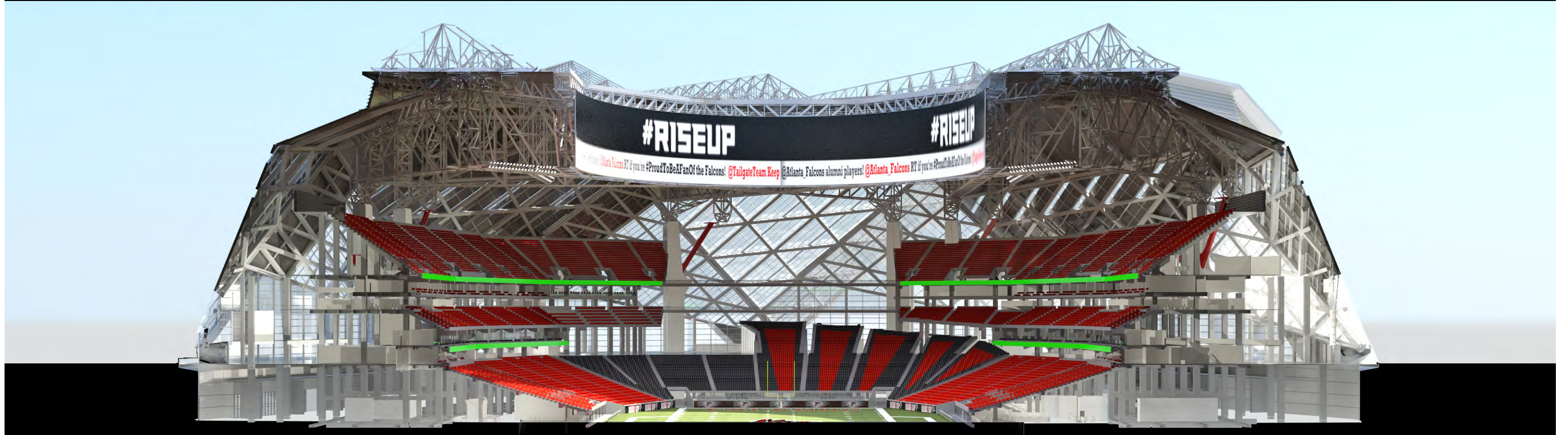

VIDEO HALO DIMENSIONS: 380'L x 305'W x 58'H

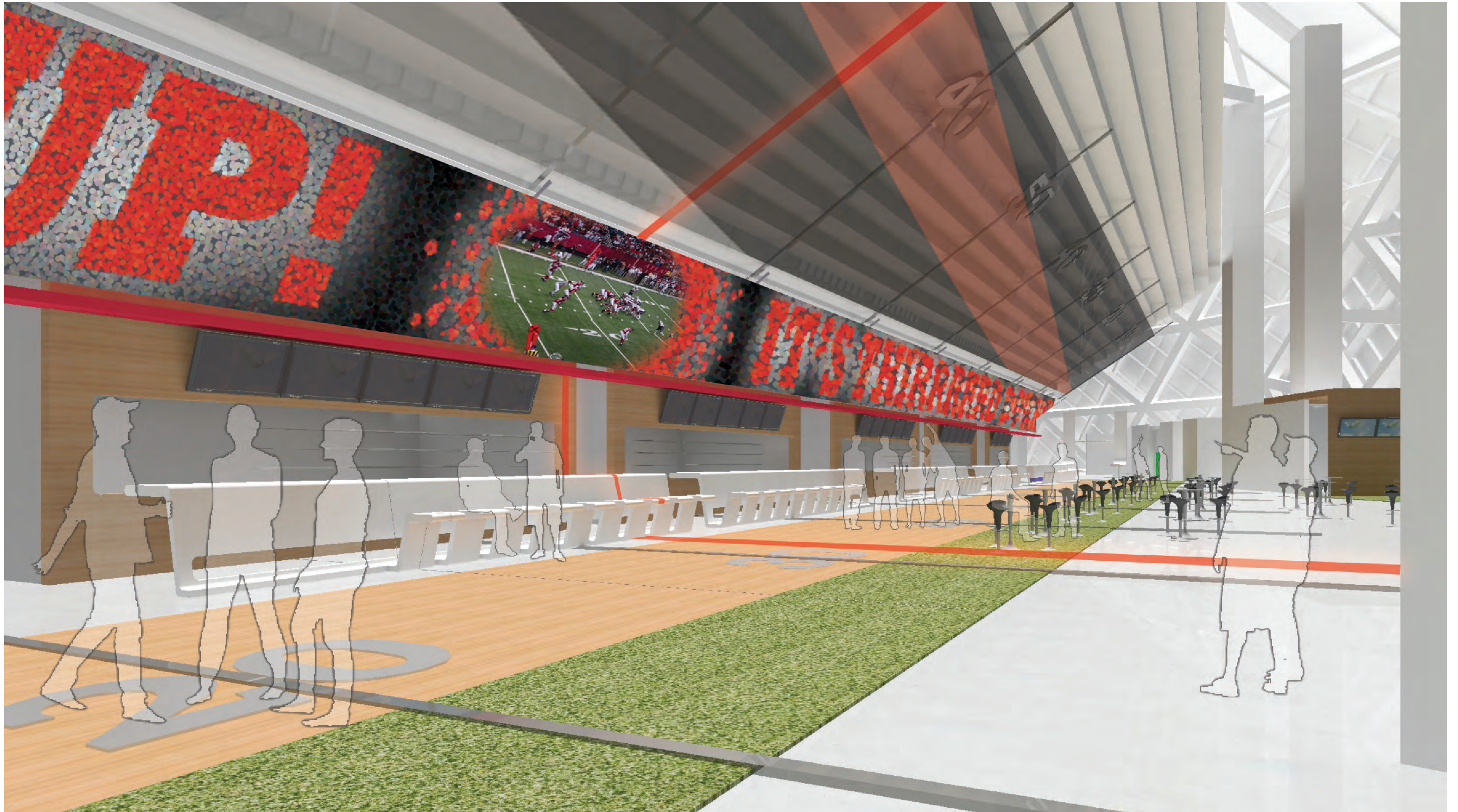

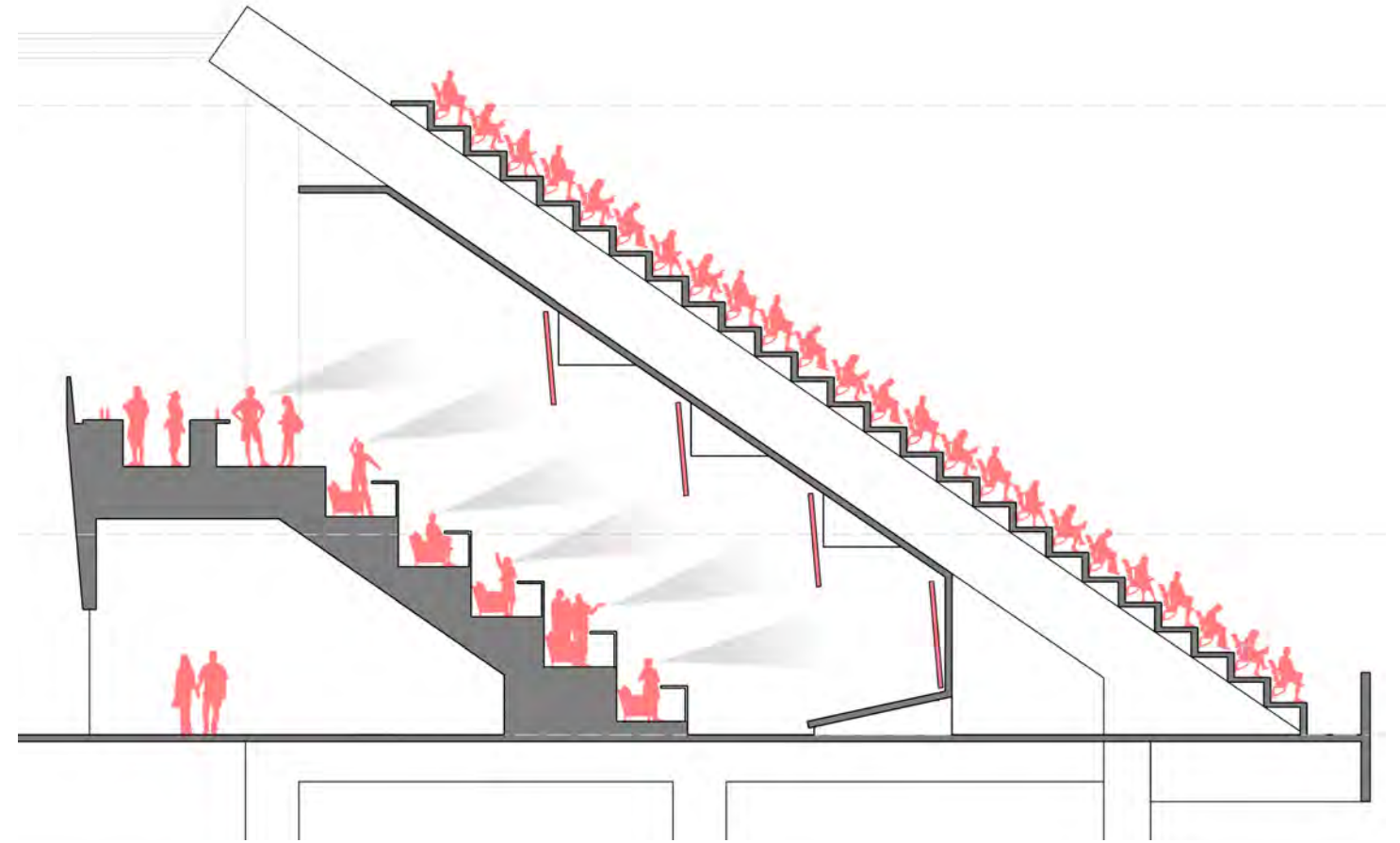

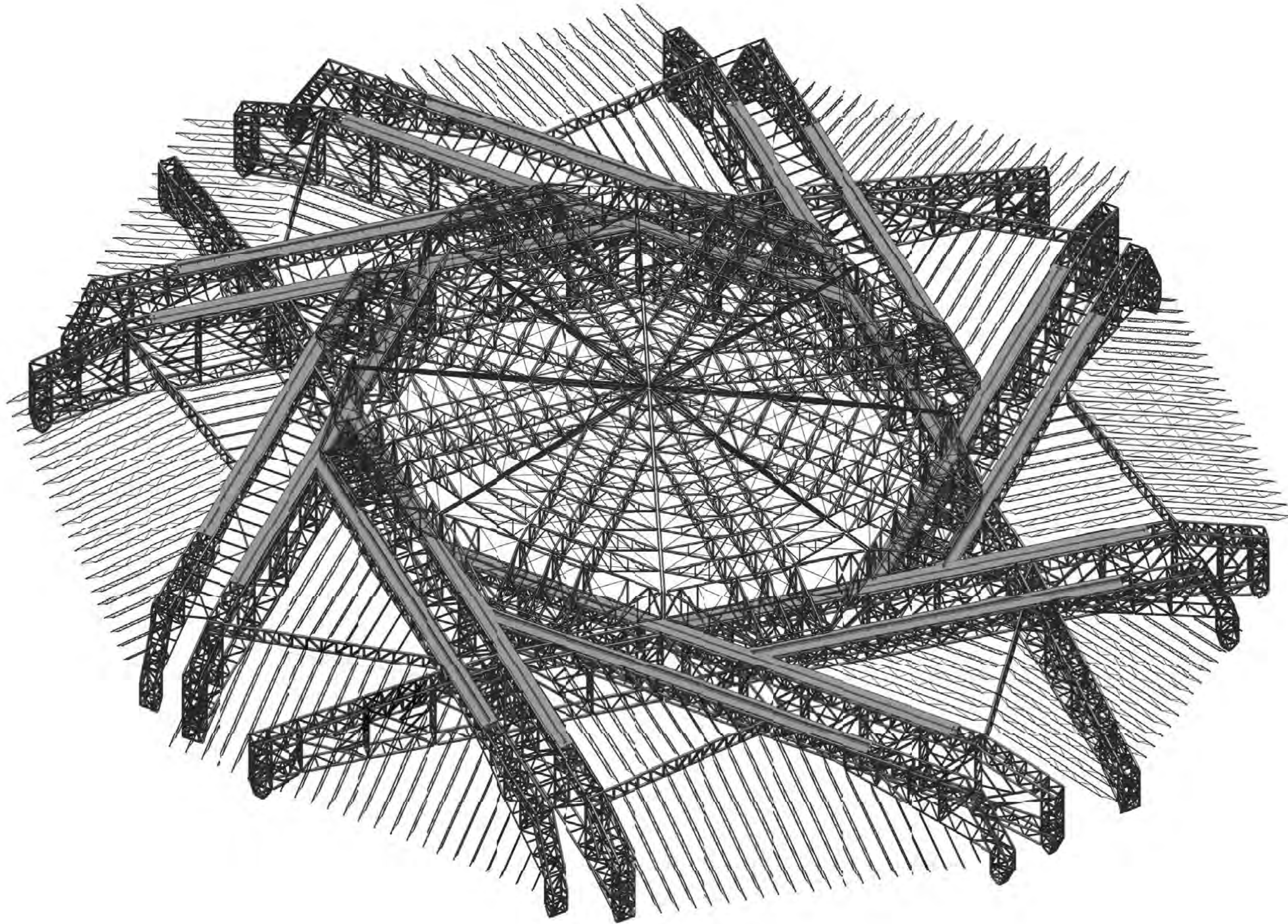

ROOF STRUCTURE

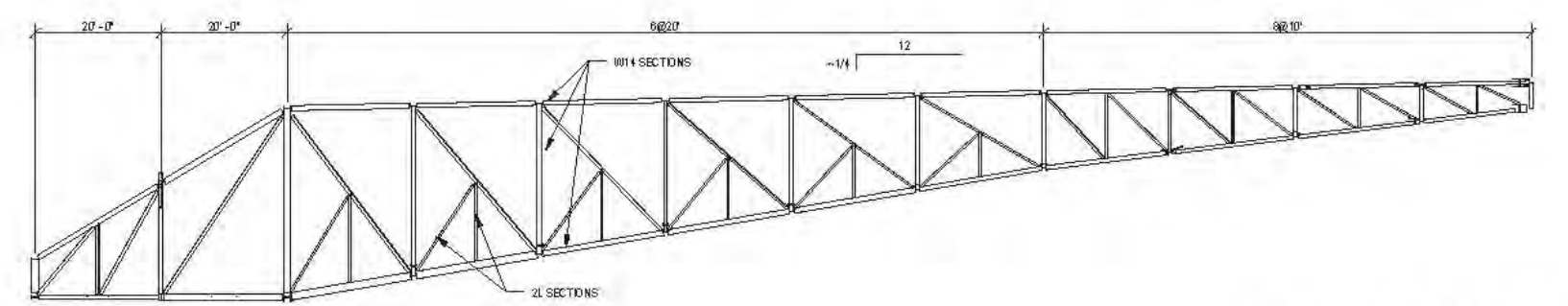
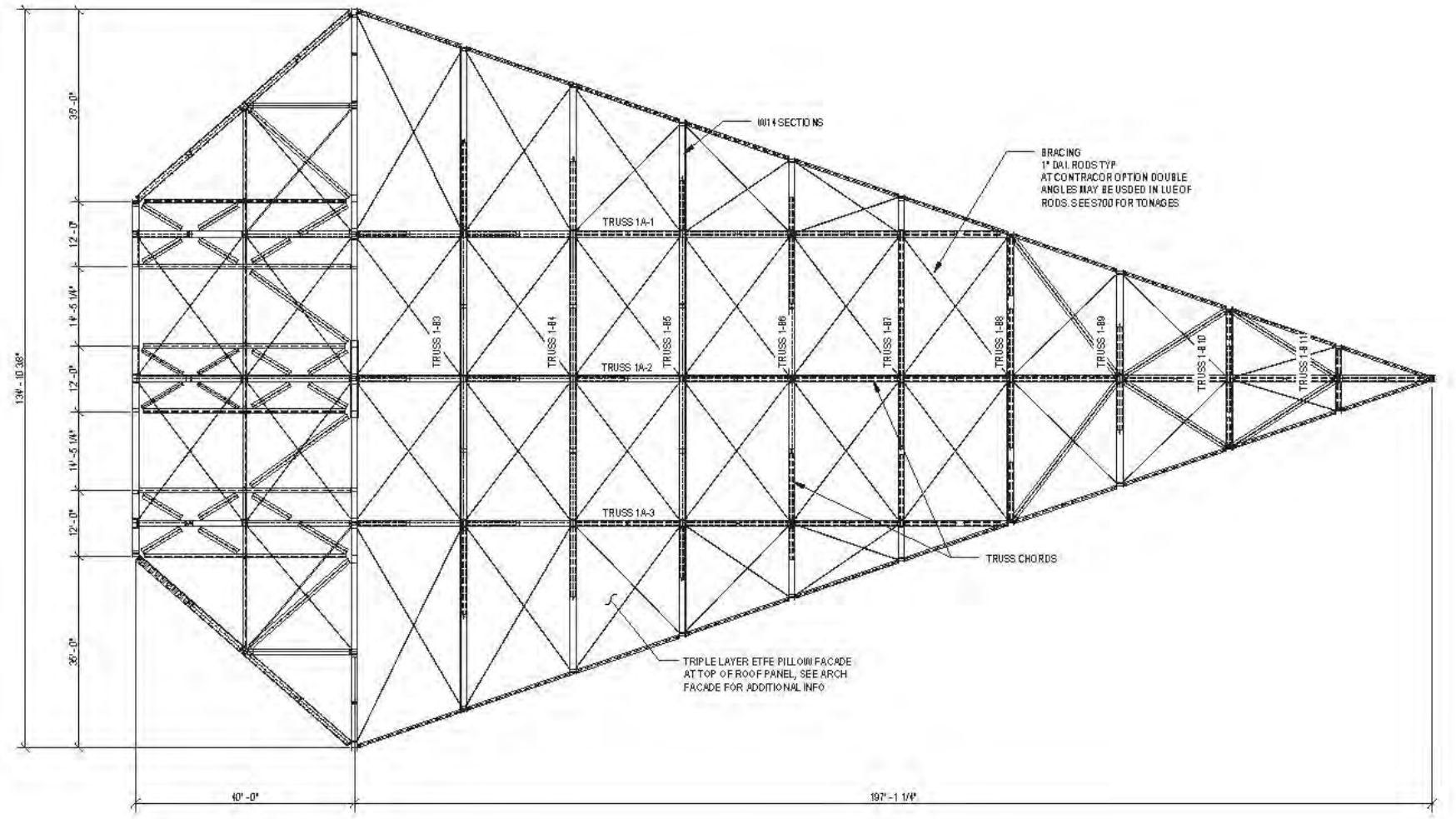
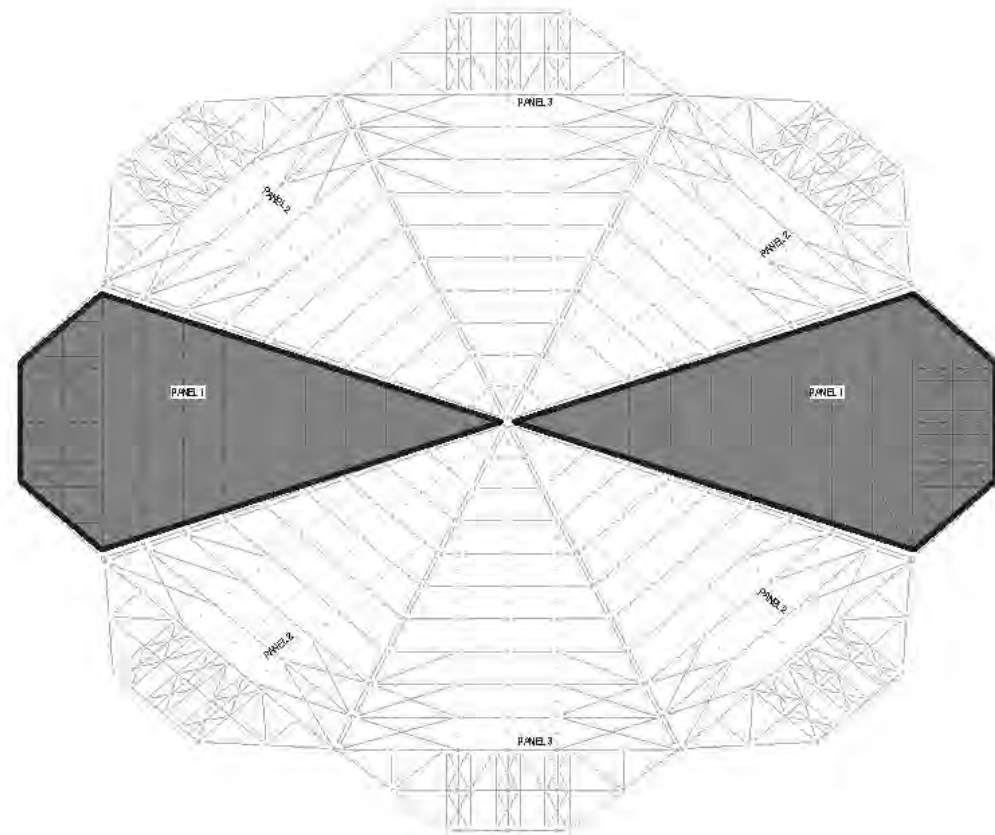
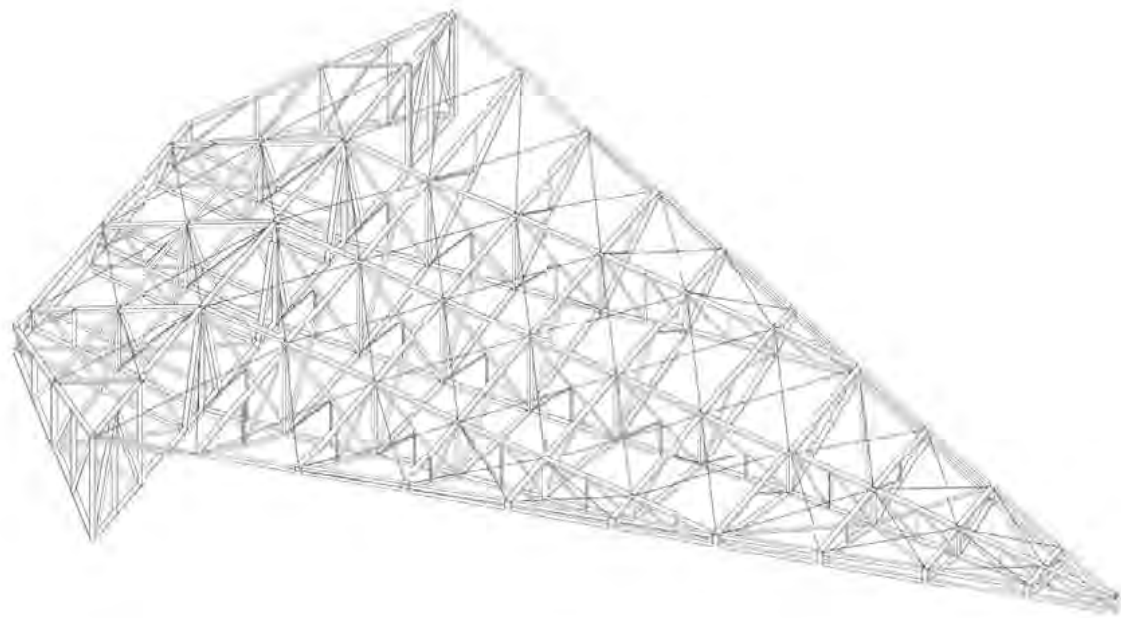

OPERABLE ROOF PETALS

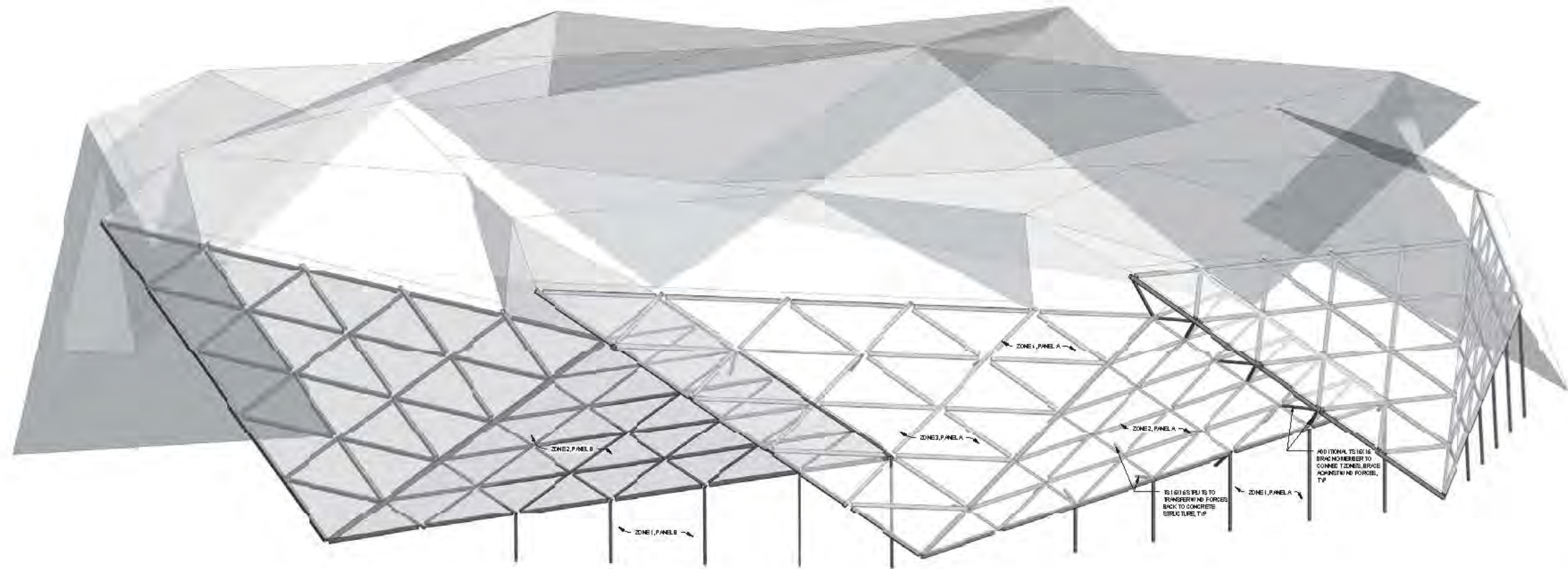
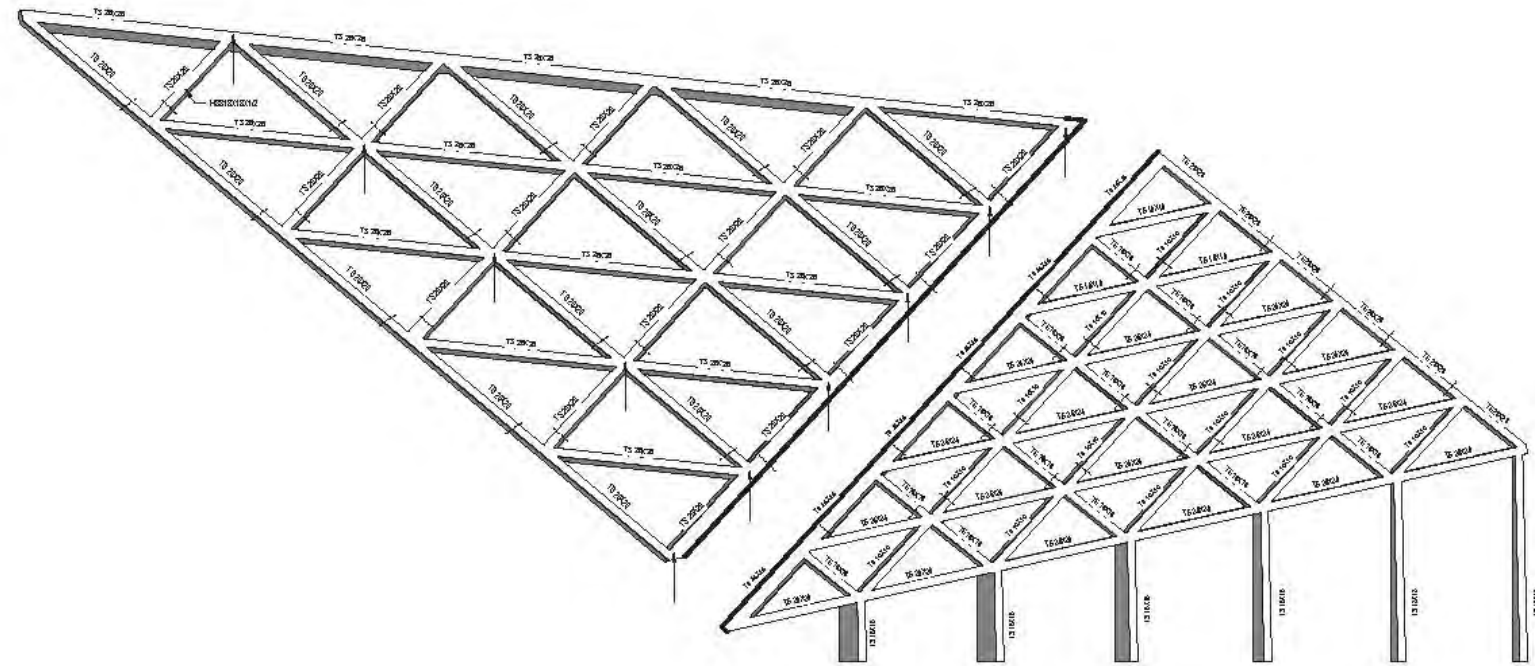

FACADE ASSEMBLY

SEATING MANIFEST NFL

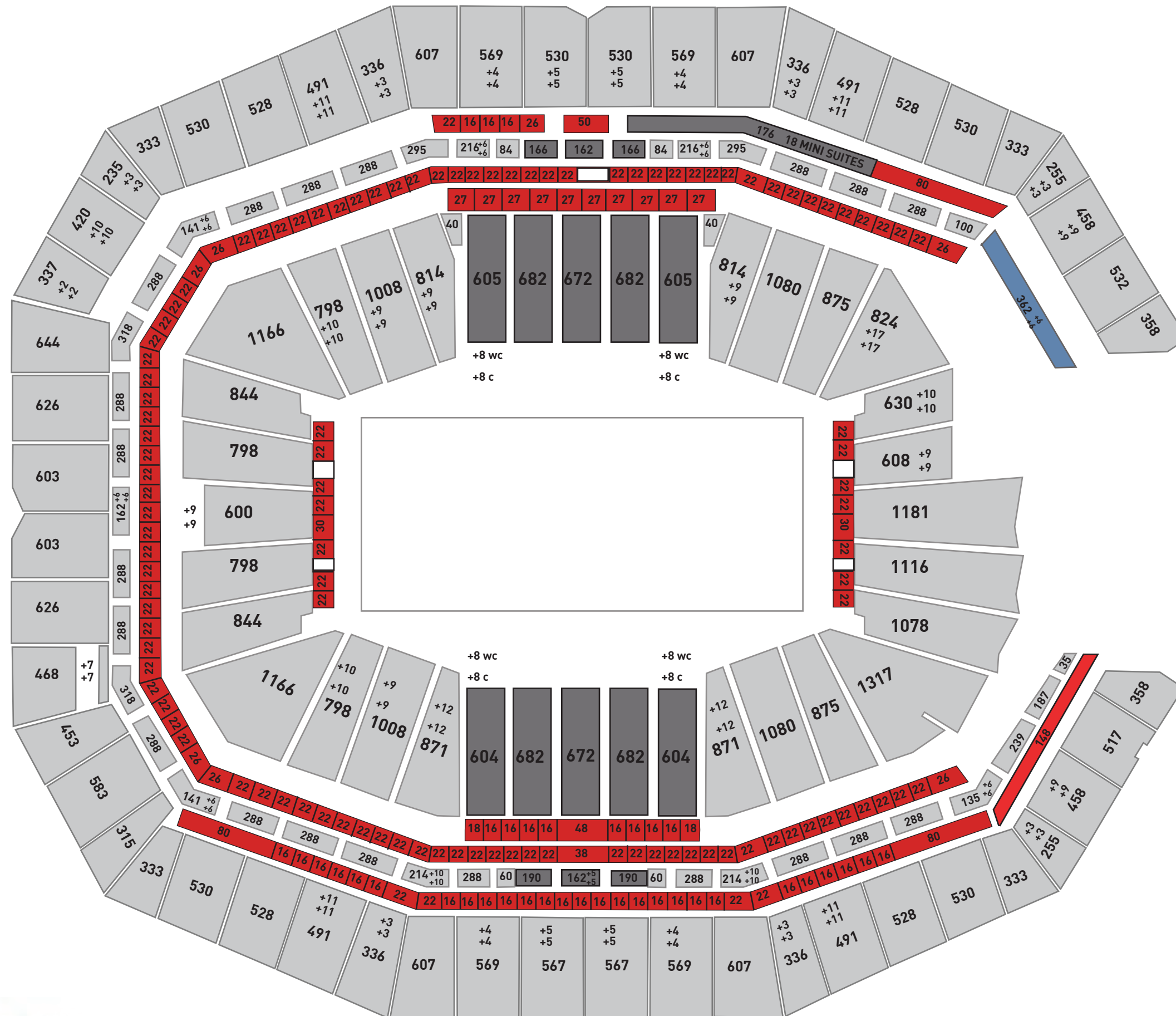

58,731 GENERAL ADMISSION
 7,594 CLUB SEATS
 4,342 SUITE SEATS
 362 RESTAURANT

71,029 TOTAL SEATS

196 TOTAL SUITES

■ CLUB
 ■ SUITES
 ■ GENERAL SEATING

SUPER BOWL & SEC EXPANDED SEATING

7 ROW ADD BACK OF BOWL

* REMOVES LOWER EAST ENDZONE TEMP SEATING

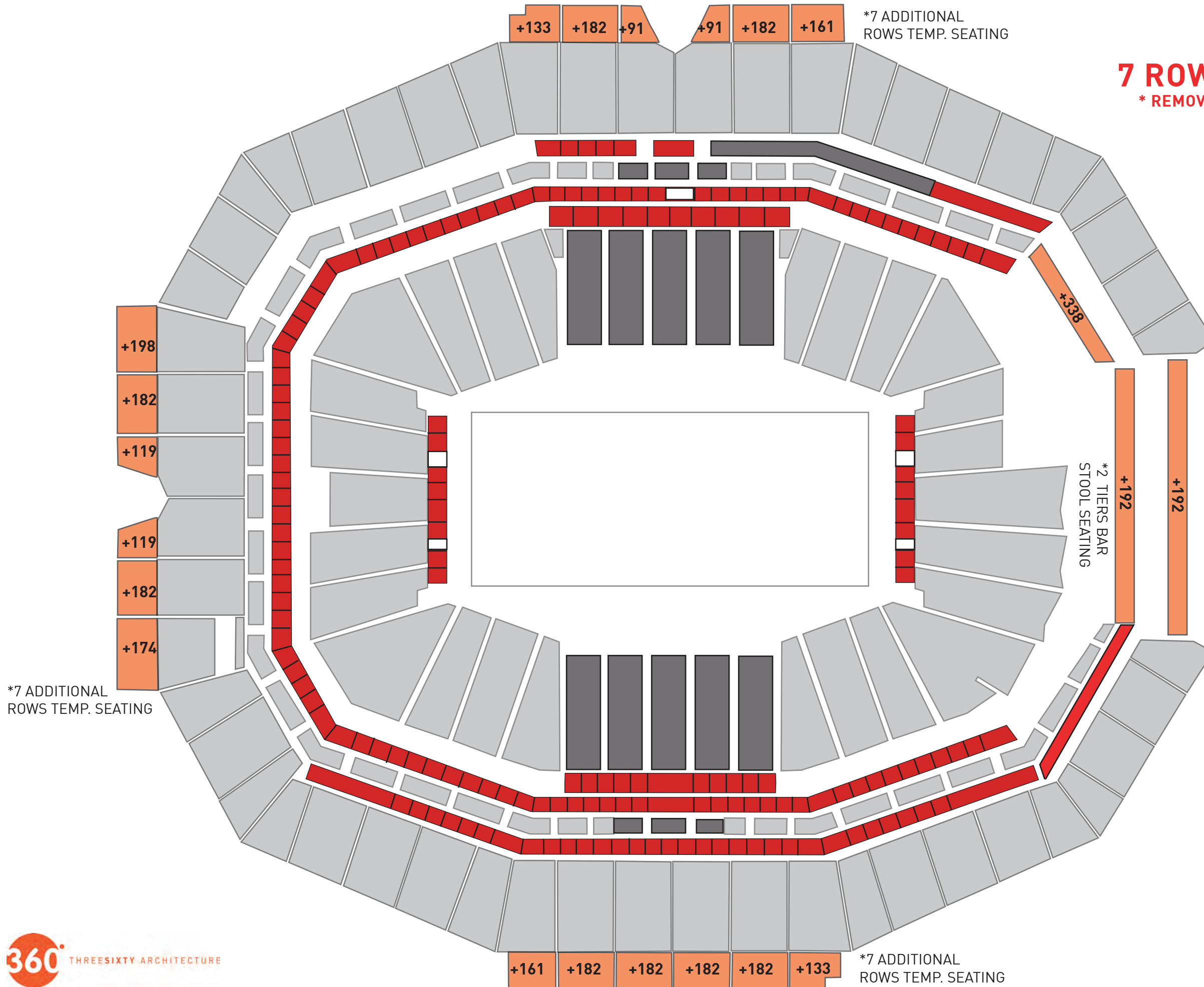

63,237 GENERAL ADMISSION
 7,594 CLUB SEATS
 4,342 SUITE SEATS

75,173 TOTAL SUPER BOWL & SEC SEATS

196 TOTAL SUITES

- CLUB
- SUITES
- GENERAL SEATING
- EXPANDED SEATING

SEATING MANIFEST MLS

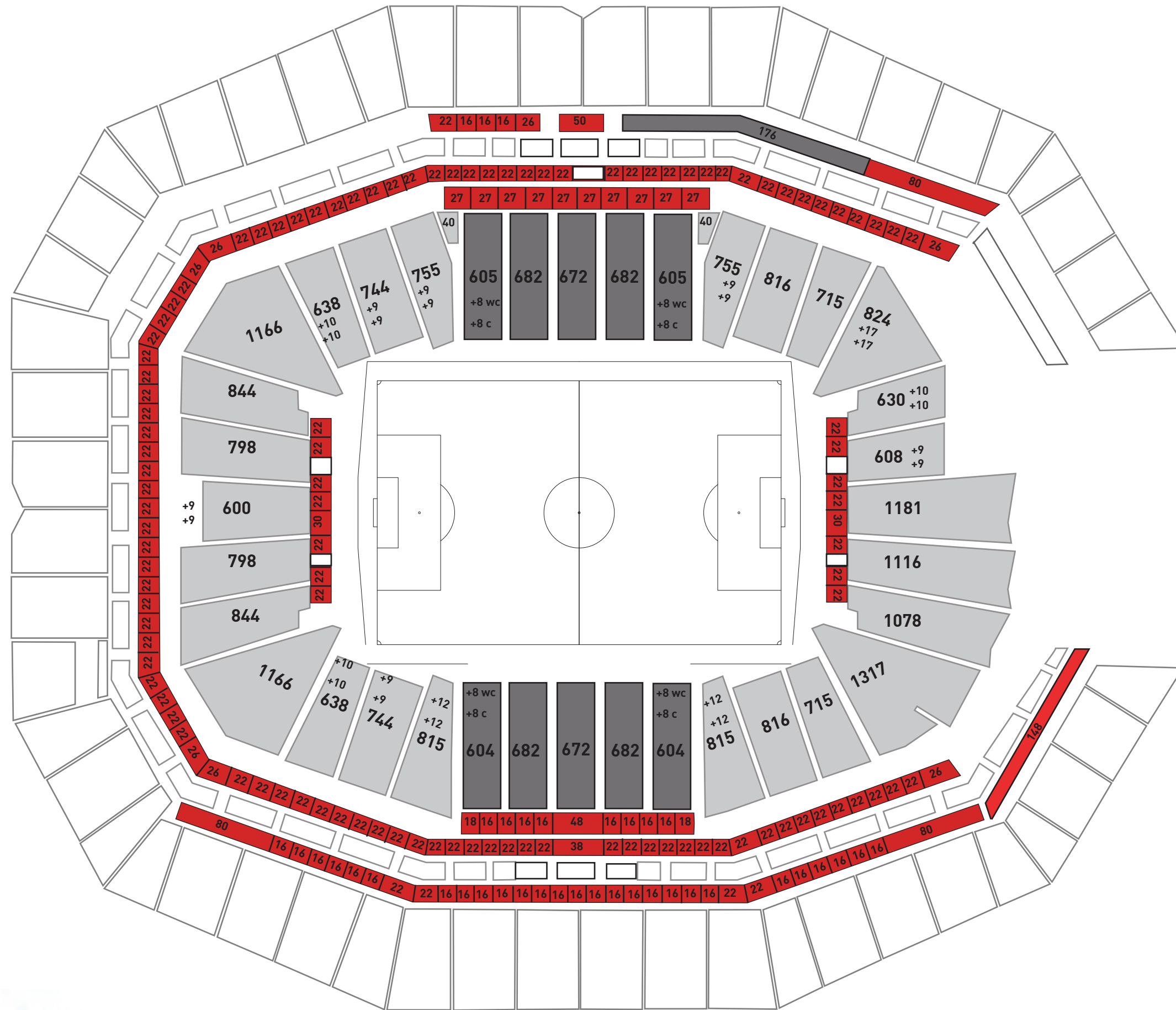

20,195 GENERAL ADMISSION
6,548 CLUB SEATS
4,342 SUITE SEATS

31,085 TOTAL MLS SEATS

196 TOTAL SUITES

CLUB
SUITES
GENERAL SEATING

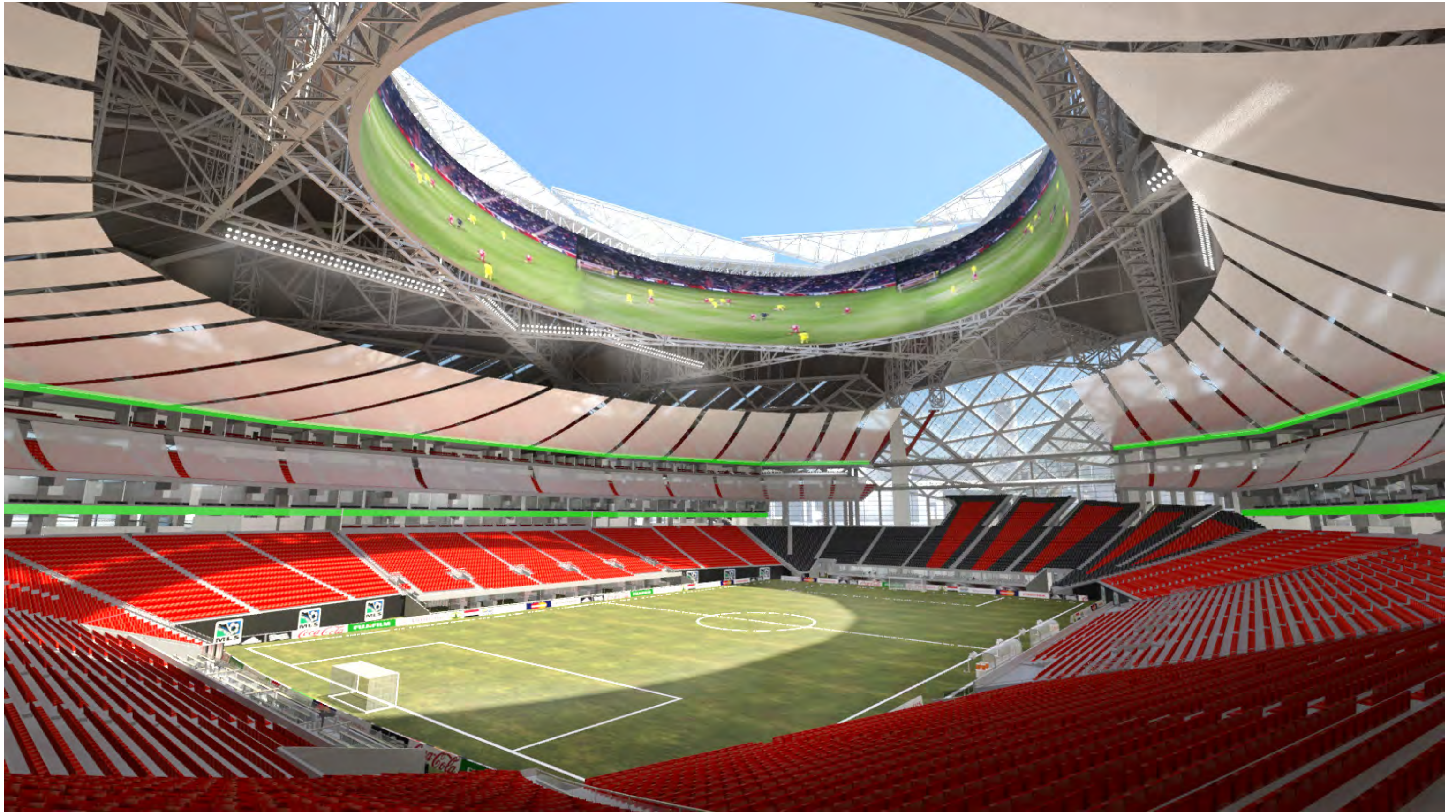

SEATING MANIFEST CONCERT - END STAGE

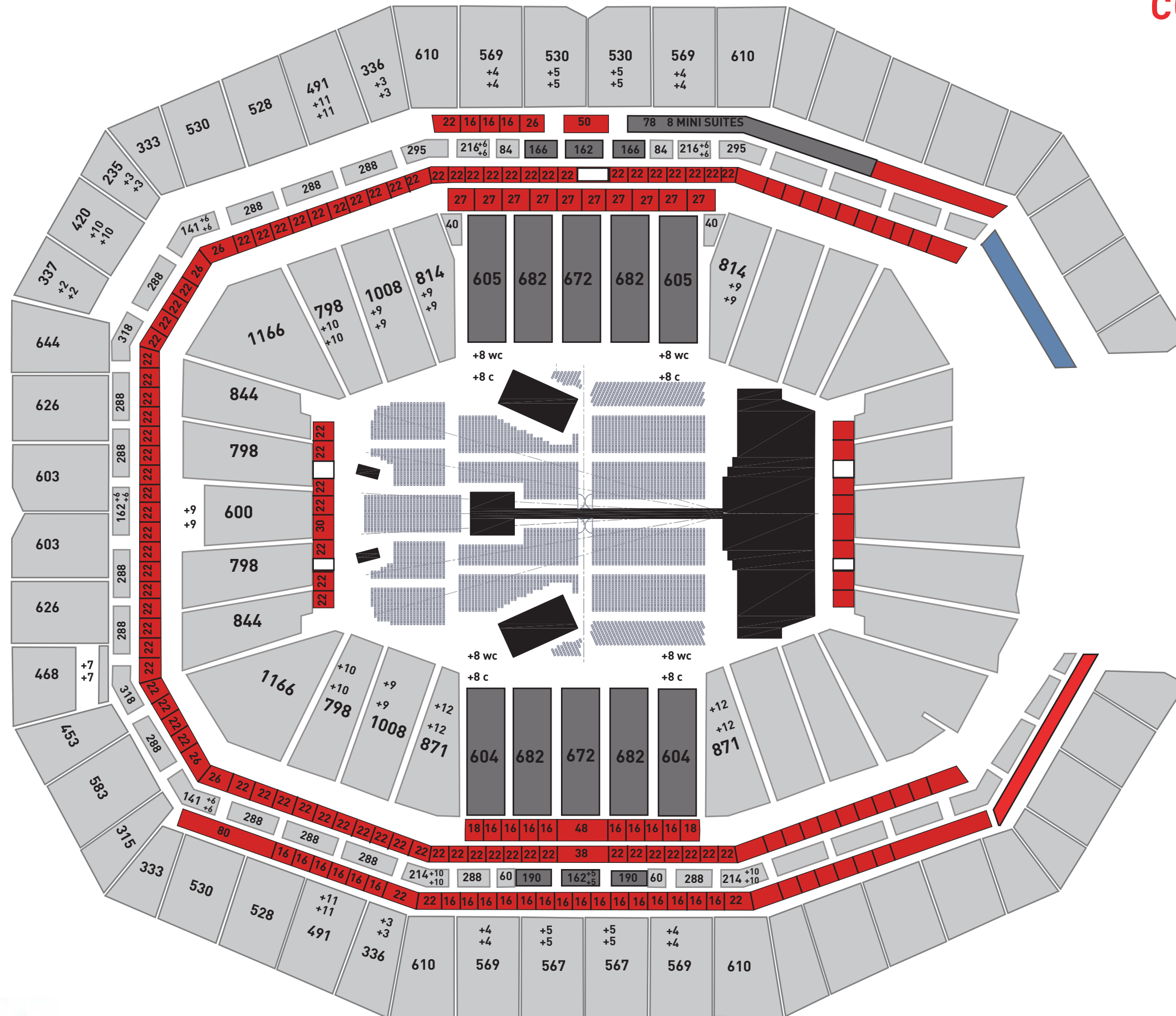

45,900 GENERAL ADMISSION
7,594 CLUB SEATS
3,142 SUITE SEATS

56,636 TOTAL CONCERT SEATS

146 TOTAL SUITES

CLUB
 SUITES
 GENERAL SEATING

SEATING MANIFEST NCAA - FINAL FOUR

66,108 GENERAL ADMISSION
 13,382 CLUB SEATS
 3,974 SUITE SEATS
 362 RESTAURANT

83,826 TOTAL NCAA SEATS

180 TOTAL SUITES



- CLUB
- SUITES
- GENERAL SEATING
- EXPANDED GA SEATING
- EXPANDED CLUB SEATING

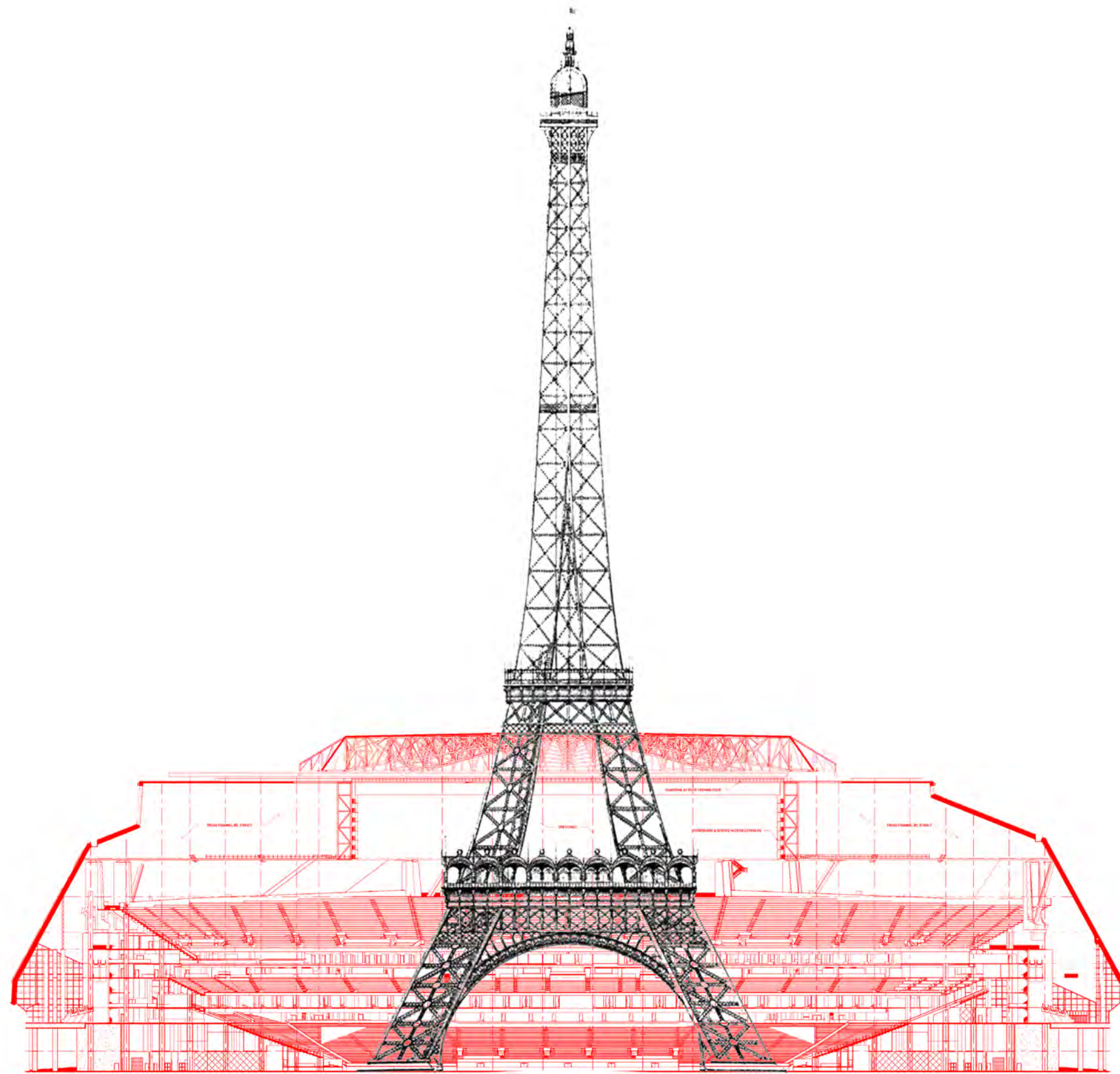

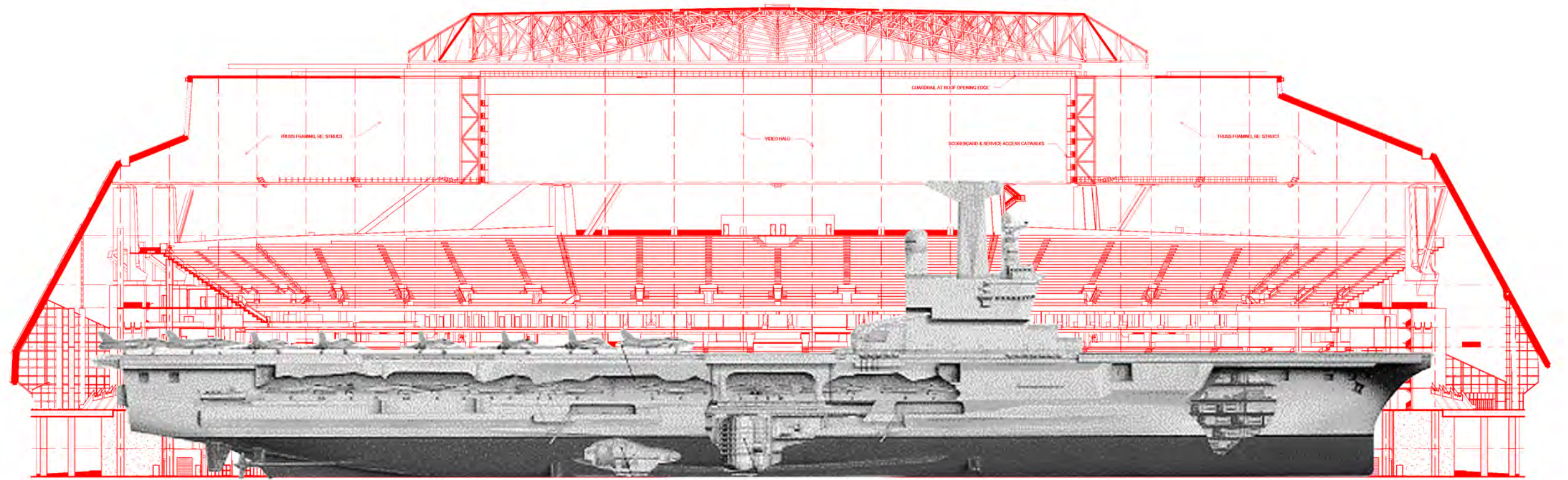

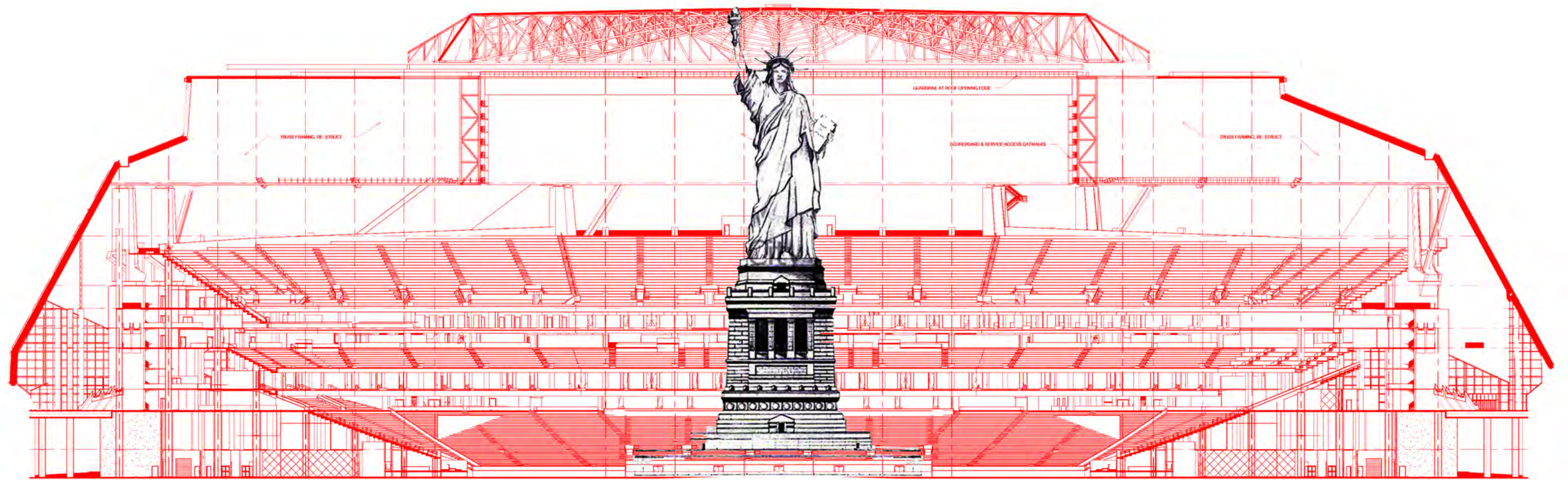

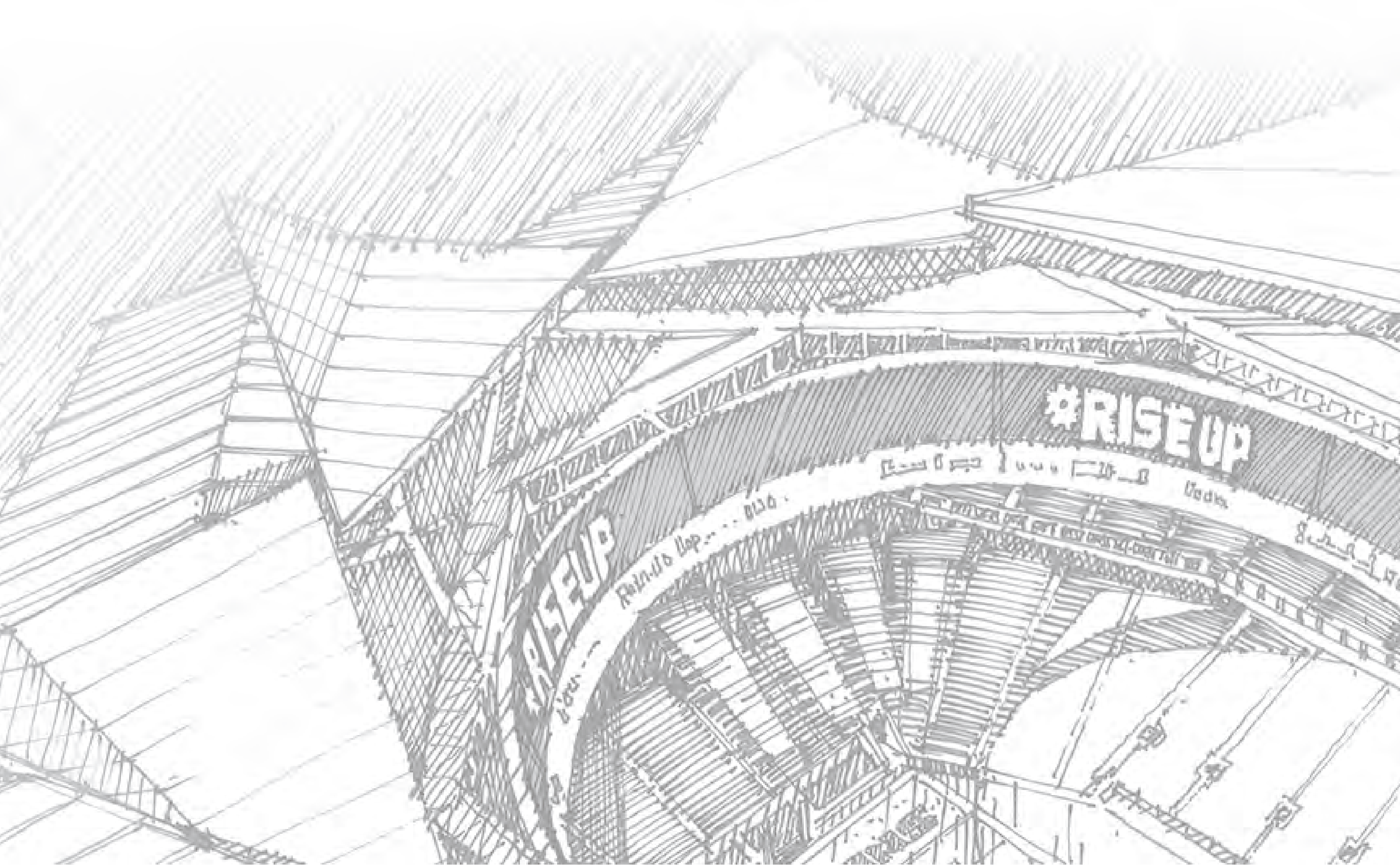

SEATING MANIFEST NFL & SUPER BOWL

LOWER BOWL

SEAT CATEGORY	LEVEL	SEAT WIDTH	# OF SUITES	SEATS	EXTRA TICKETS	TOTAL NFL	EXTRA	SUPER BOWL	
END ZONE SUITES	EVENT	22"	14	w/ 22 seats per suite	308	6	extra per suite	308	84
END ZONE SUITES	EVENT	22"	2	w/ 30 seats per suite	60	6	extra per suite	60	12
GENERAL	CONCOURSE 1	21"			23,865			23,945	
GENERAL WC	CONCOURSE 1	WC + Companion			250			250	
CLUB	CONCOURSE 1	21"			5,888			5,812	
CLUB WC	CONCOURSE 1	WC + Companion			50			50	
VIP CLUB	CONCOURSE 1	23"			672			672	
VIP WC	CONCOURSE 1	WC + Companion			14			14	
TRAD. SUITE	CONCOURSE 1	22"	8	w/ 16 seats per suite	128	4	extra per suite	128	32
TRAD. SUITE	CONCOURSE 1	22"	2	w/ 18 seats per suite	36	4	extra per suite	36	8
TRAD. SUITE	CONCOURSE 1	22"	10	w/ 27 seats per suite	270	6	extra per suite	270	60
OWNER'S SUITE	CONCOURSE 1	22"	1		48			48	
								31,593	196
ADD. SUPER BOWL	CONCOURSE 1	19"							
									31,593

LOWER SUITE

SEAT CATEGORY	LEVEL	SEAT WIDTH	# OF SUITES	SEATS	EXTRA TICKETS	TOTAL NFL	EXTRA	SUPER BOWL	
TRAD. SUITE	LOWER SUITE	22"	94	w/ 22 seats per suite	2,068	6	extra per suite	2,068	564
TRAD. SUITE	LOWER SUITE	22"	6	w/ 26 seats per suite	156	6	extra per suite	156	36
OWNER'S SUITE	LOWER SUITE	22"	1		38			38	
								2,262	600

CONCOURSE 2

SEAT CATEGORY	LEVEL	SEAT WIDTH	# OF SUITES	SEATS	EXTRA TICKETS	TOTAL NFL	EXTRA	SUPER BOWL	
GENERAL	CONCOURSE 2	21"			9,322			9,274	
GENERAL WC	CONCOURSE 2	WC + Companion			112			112	
CLUB	CONCOURSE 2	22"			988			1,036	
CLUB	CONCOURSE 2	WC + Companion			10			10	
RESTAURANT	CONCOURSE 2	Barstools			362			362	
RESTAURANT	CONCOURSE 2	WC + Companion			12			12	
								10,806	0
ADD. SUPER BOWL	CONCOURSE 2	Restaurant Infill							338
		bar stools							586
		bridge seating							192
									11,922

UPPER SUITE

SEAT CATEGORY	LEVEL	SEAT WIDTH	# OF SUITES	SEATS	EXTRA TICKETS	TOTAL NFL	EXTRA	SUPER BOWL	
SUITE	UPPER SUITE	22"	27	w/ 16 seats per suite	432	4	extra per suite	432	108
SUITE + RR	UPPER SUITE	22"	3	w/ 16 seats per suite	48	4	extra per suite	48	12
SUITE	UPPER SUITE	22"	4	w/ 22 seats per suite	88	6	extra per suite	88	24
SUITE + RR	UPPER SUITE	22"	1	w/ 22 seats per suite	22	6	extra per suite	22	6
SUITE + RR	UPPER SUITE	22"	1	w/ 26 seats per suite	26	6	extra per suite	26	6
SUPER SUITE	UPPER SUITE	22"	1	w/ 50 seats per suite	50	10	extra per suite	50	10
FALCONS SUITE	UPPER SUITE	22"	1	w/ 148 seats per suite	148	10	extra per suite	148	10
SUPER SUITE	UPPER SUITE	22"	3	w/ 80 seats per suite	240	10	extra per suite	240	30
MINI SUITES	UPPER SUITE	22"	18		176			176	
								1,230	206

UPPER BOWL

SEAT CATEGORY	LEVEL	SEAT WIDTH	# OF SUITES	SEATS	EXTRA TICKETS	TOTAL NFL	EXTRA	SUPER BOWL	
GENERAL	CONCOURSE 3	19" end zone / 21" sides			24,837			24,874	
GENERAL WC	CONCOURSE 3	WC + Companion			276			276	
								25,150	
ADD. SUPER BOWL	CONCOURSE 1	19"			1,286				2,836
		bridget seating							192
									28,178

TOTALS:

TOTAL # OF SUITES:	197	TOTAL # OF SEATS:	71,041
TOTAL # OF SUITE SEATS:	4,342		
TOTAL # OF SUITE TICKETS:	5,344	SUPERBOWL:	75,185

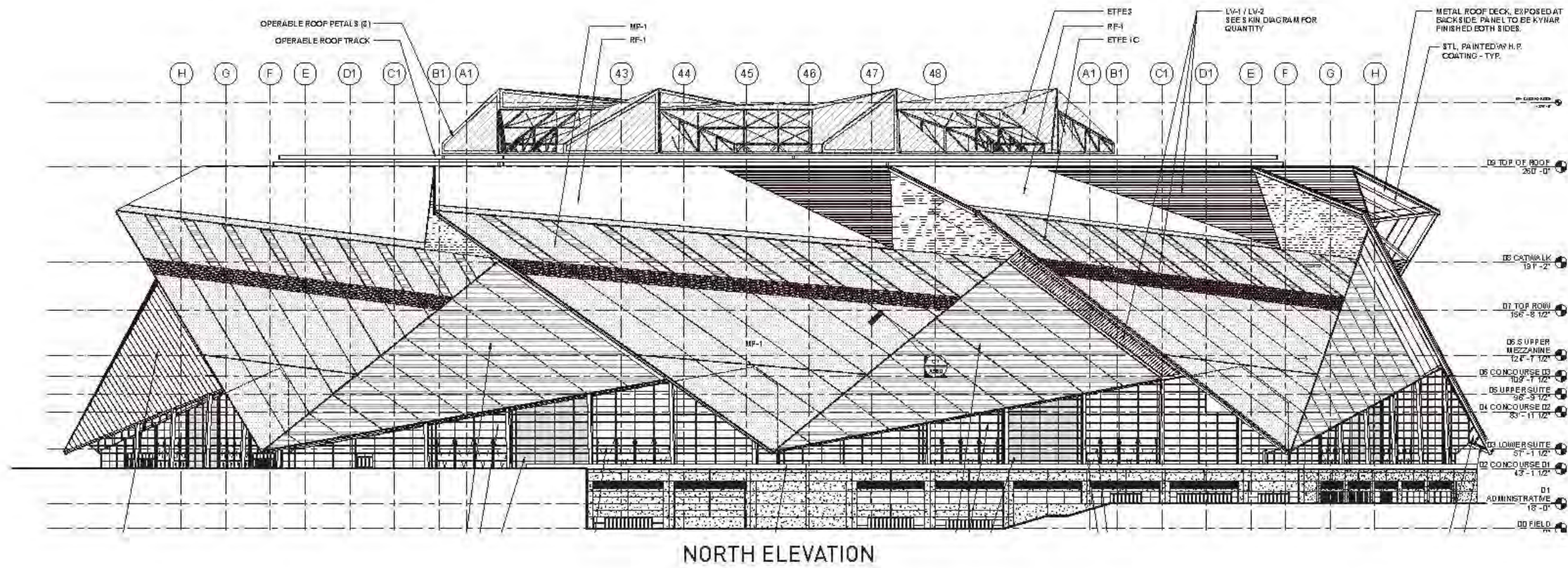

NORTH ELEVATION

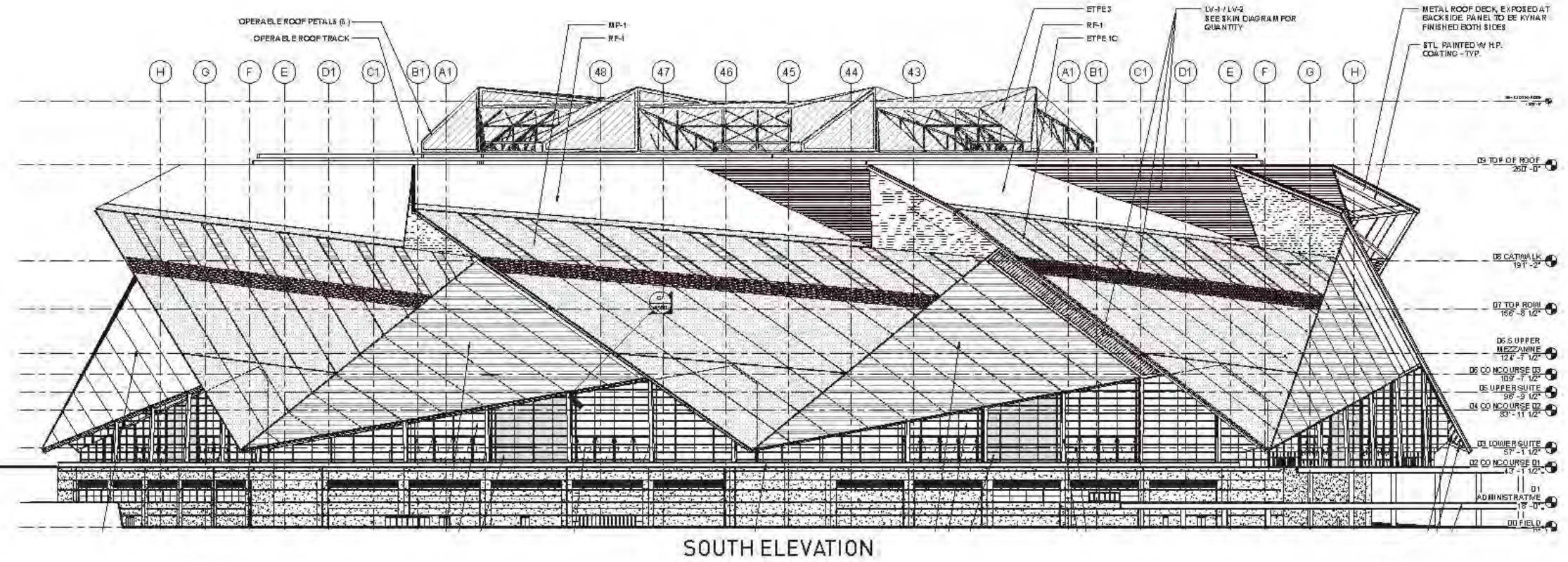

SOUTH ELEVATION

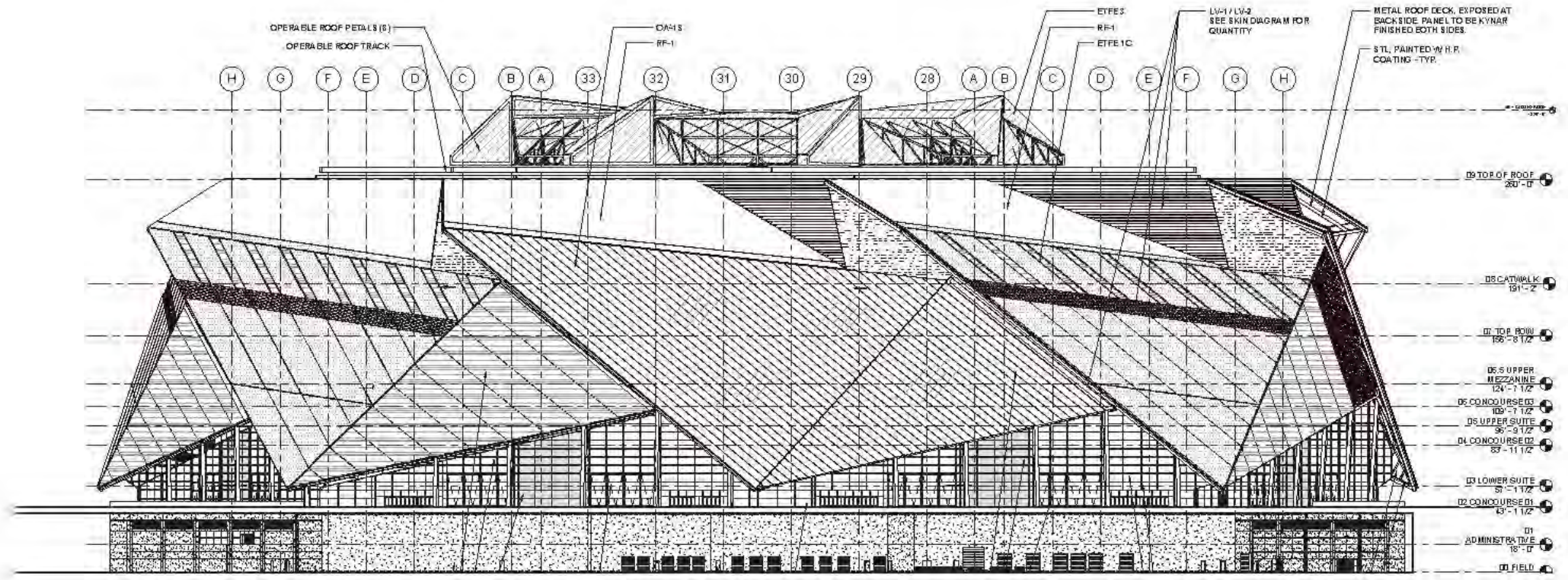

EAST ELEVATION

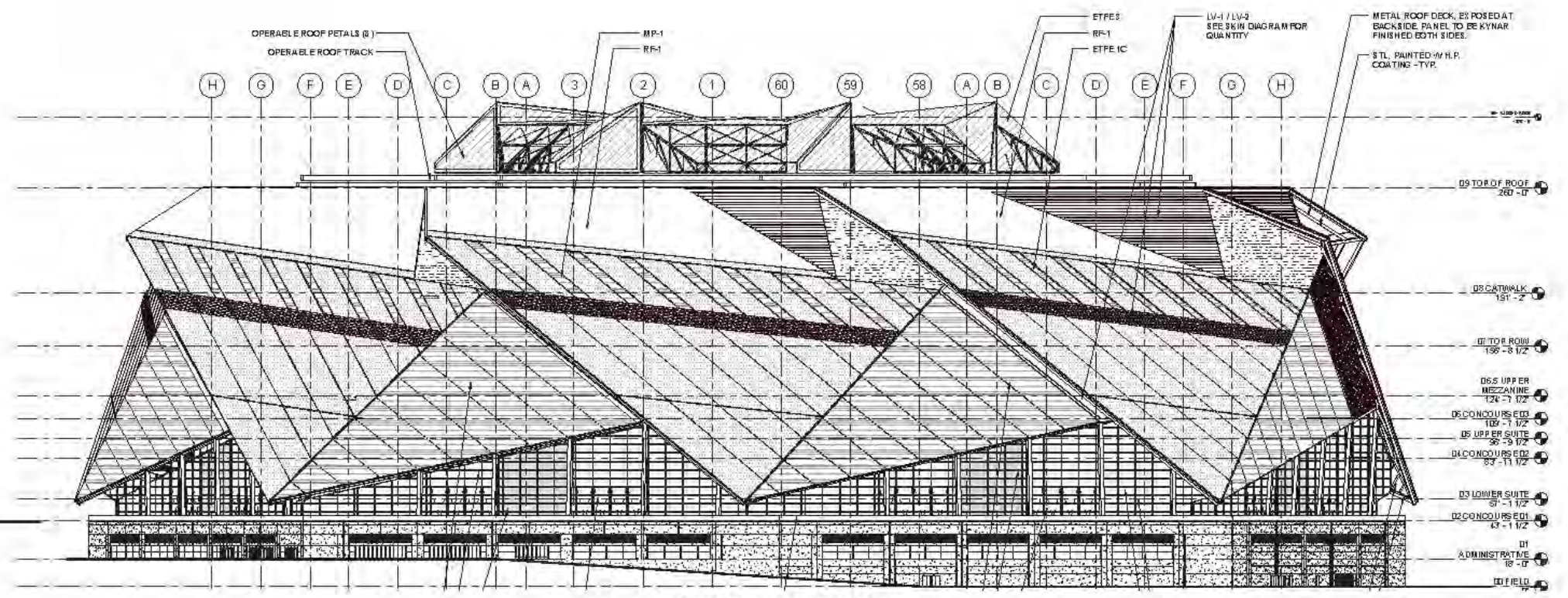

WEST ELEVATION

EXPLANATION

[Symbol]	ETFE 1
[Symbol]	ETFE 2
[Symbol]	Metal Panel
[Symbol]	Structural Steel (Includes H.P. Coating - Typical)
[Symbol]	Insulated Glass - Special

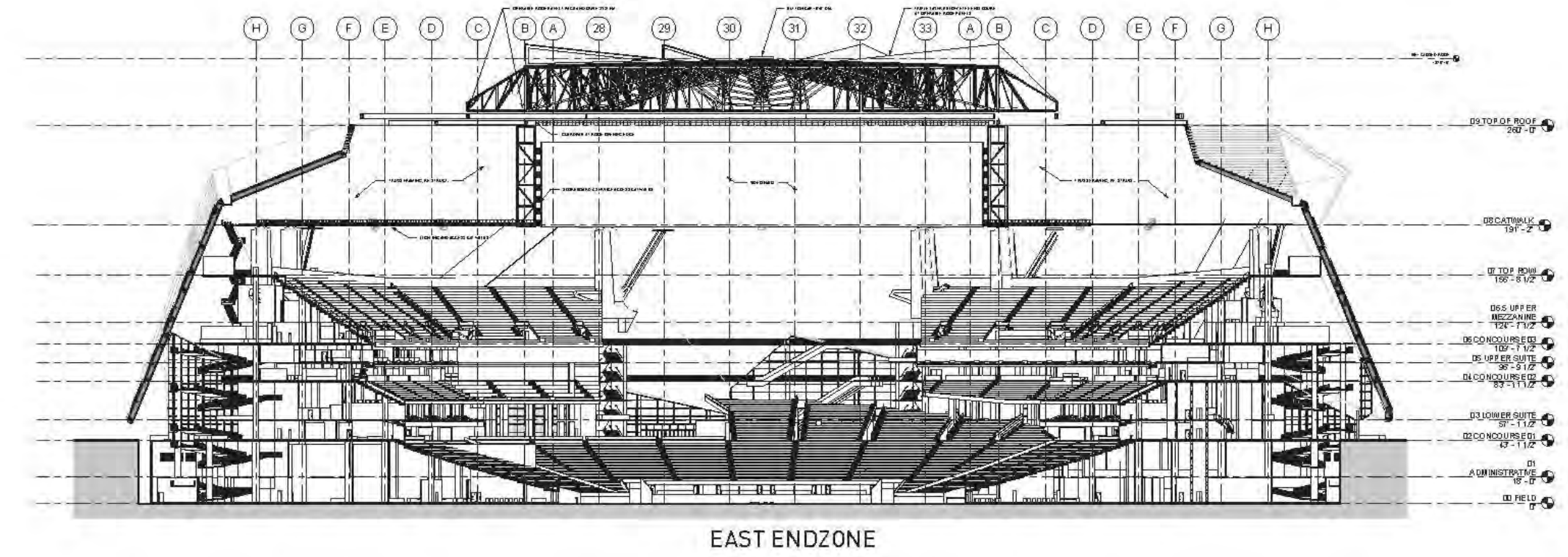
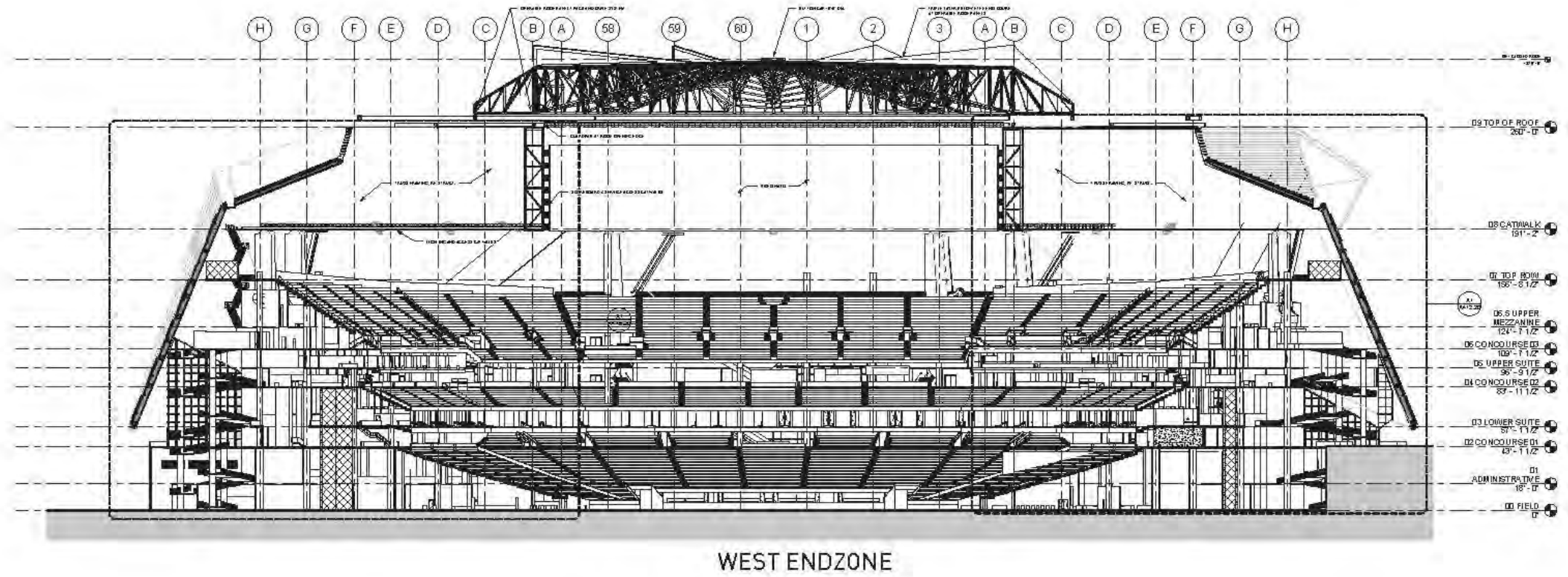

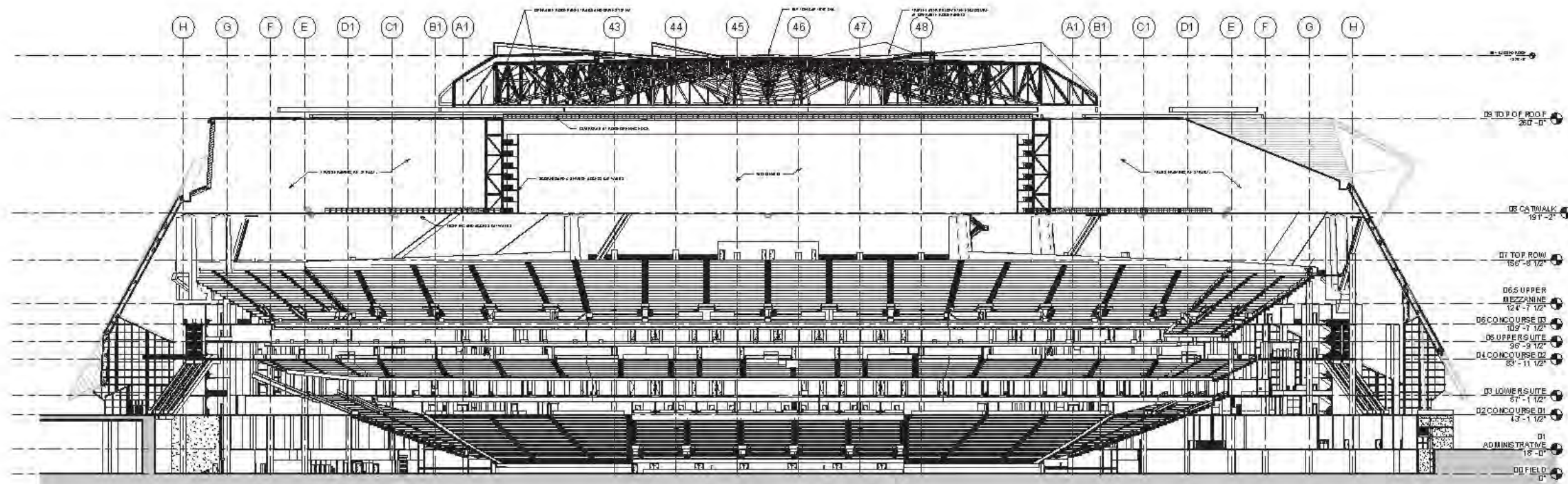

NORTH SIDELINE

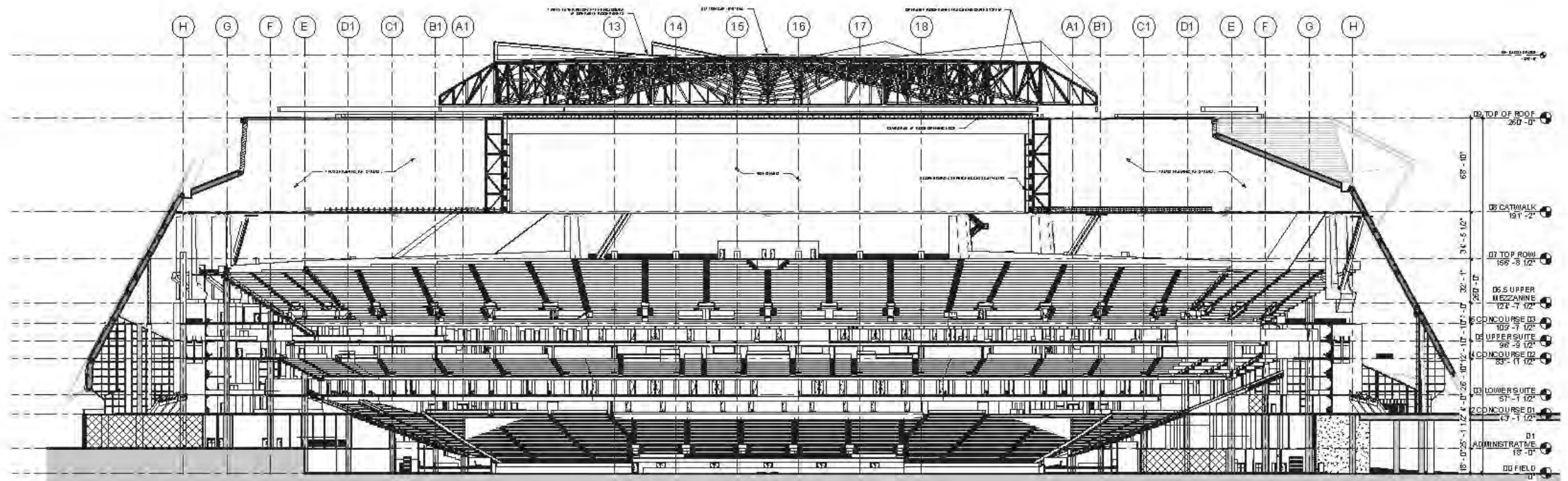

SOUTH SIDELINE